ALENDA · LUX · UBI · ORTA · LIBERTAS ·
NE
ULTRA

Digitized by the Internet Archive
in 2010 with funding from
Lyrasis Members and Sloan Foundation

http://www.archive.org/details/quipscranks1946davi

the Quips and Cranks of 1946

...published Annually by the

Senior Class of Davidson College

Howell Morrow, Editor

McAllister Carson, Business Manager

"For These Things

at Davidson

Davidson College, 1946, may have seemed strange to some of us for this has not been a typical Davidson year. It has not been typical, but it has been a period of great and lasting importance in the life of the college, and will remain of eternal importance in our lives, because although circumstances have somewhat altered the routine of college life for some of the Class of '46, the same things—the classes, the friendships, the social events, the bull sessions, the athletic contests—all have followed the normal pattern and have been cherished by all of us as things that should be permanently recorded as a chapter in our lives that will forever become more fresh and poignant in our thoughts as the years go by.

To trace the life of the Senior of '46 from his entrance, bewildered and frightened and wondering what college held in store, to his graduation would be a difficult task, for these years were interrupted by the tragic events of war.

One thing has impressed us, however, during this, our Senior year, and that is the indestructible nature of the spirit that is a part of Davidson. That indescribable, intangible, and eternal—*Davidson Spirit* is still alive despite the catastrophic events of war. And it is with this thought in mind that we present *Life at Davidson* in these pages.

We Will Remember Davidson"

THIS college possesses a heritage of which we can justly be proud. Through the years it has meant more to students than mere knowledge acquired in the classroom, or learning embodied in the pages of books. The associations that we have enjoyed with fellow students, with cultured professors, all form a part of the atmosphere and spirit that is Davidson and is rather hard to define. It is for these things that we love Davidson, and it is these things that have survived years which have been frought with tragedy, by the horrors of war.

This year has witnessed Davidson's return to normal college life—to a student body of greater size, to the reactivation of the organizations which contribute much to the richness of life at Davidson. The editors of this, the first post-war QUIPS AND CRANKS, hope that this volume has been useful in helping this to come about. A more ideal Davidson is our goal as it should be the goal of every member of the Student Body.

During the first semester our student body was small, the college not having yet recovered from the blow dealt her by the war. February witnessed the return of many old Davidson men from overseas. Old friends were welcomed and new

friendships were made, and college life began to flow in a more normal pattern.

We enjoyed witnessing and playing with the Wildcats in athletic contests, and thrilled to the old spirit of "Fight Davidson, Fight". We danced at the Pan-Hel sets, we studied, played, planned for the future.

The presence of a student body older in years and in experience, and for the first time the arrival of many married students with their wives reminded us that these were not normal times, but aside from these things college life was normal and Davidson was the same and filled with memories that we will always cherish.

As the members of '46 leave college and enter their different pursuits, and the college of Davidson continues to produce those students who will contribute toward the building of an ideal Davidson, may this graduating class of '46 and succeeding classes not forget the absence of many of their classmates, men who should have stepped with them from the platform in cap and gown, and as we strive to build an ideal Davidson, may we also seek to find the secrets to the making of an ideal world.

Dedication

To Professor Edward Jones Erwin

To a worthy teacher, a genuine and understanding friend, a man of indomitable courage and strength of character, loved and respected by students and faculty, we sincerely and with great pleasure dedicate this 1946

QUIPS AND CRANKS

Teacher, Counselo

nd Friend

On The DAVIDSON CAMPUS

THE COLLEGE CHURCH

Duke Dormitory . . . This year occupied by married couples.

The Front Campus . . . Greeting old friends and meeting new ones.

Chambers Building . . . South Entrance.

Students live, study, play, preparing for future years.

DR. JOHN R. CUNNINGHAM
President of Davidson College

ADMINISTRATIVE EXECUTIVES

JOHN ROOD CUNNINGHAM
President
A.B. (Westminster), B.D. (Louisville Presbyterian Seminary), D.D. (Westminster), LL.D. (King) (Duke) (Wake Forest).

CECIL KENNETH BROWN
Dean of the Faculty
A.B. (Davidson), M.A., Ph.D. (North Carolina).

JOHN CROOKS BAILEY, JR.
Dean of Students
A.B. (Davidson), M.A. (Johns Hopkins).

FRANK LEE JACKSON
Treasurer and Purchasing Agent
B.S. (Davidson), C.P.A.

FREDERICK WILLIAM HENGEVELD
Registrar
B.S. (Davidson).

JAMES B. WOODS
College Physician

MYRON WALLACE MCGILL
Auditor
B.S. (Davidson).

OSCAR JULIUS THIES, JR.
College Engineer
B.S., M.A. (Davidson), M.A. (Cornell).

FRANK DONALD HOBART
Superintendent of Grounds and Buildings
(Springfield College).

JOHN LEWIS PAYNE
Director of Public and Alumni Relationships

MR. S. R. SPENCER
Assistant to the Director of Public Relations

DR. C. K BROWN
Dean of the Faculty

TRUSTEES

OFFICERS OF THE TRUSTEES

Rev. J. McDowell Richards ..... *President*
Mr. R. A. Dunn ..... *President Emeritus*
Mr. J. A. Cannon ..... *Vice-President*
Mr. C. A. Potts ..... *Secretary*
Mr. F. L. Jackson ..... *Treasurer*

EXECUTIVE COMMITTEE

Rev. J. McDowell Richards, *ex-officio* ..... *Chairman*
Mr. C. A. Potts, *ex-officio* ..... *Secretary*

Rev. A. A. McLean
Mr. C. R. Wilcox
Dr. H. W. McKay
Mr. S. Clay Williams
Mr. J. A. Cannon
Mr. W. P. Sprunt
Rev. R. S. Arrowood
Mr. T. S. McPheeters
Mr. Harvey W. Moore
Dr. Oren Moore
Rev. W. H. Goodman
Rev. W. T. Thompson
Mr. J. I. Smith
Mr. D. R. LaFar, Jr.
Mr. Ivey W. Stewart

Finance Committee

Mr. T. S. McPheeters, *Chm.* Mr. Harvey W. Moore

Education Committee

Mr. C. R. Wilcox, *Chm.* Rev. W. T. Thompson
Rev. R. S. Arrowood

Buildings and Grounds Committee

Mr. J. A. Cannon, *Chm.* Mr. S. Clay Williams
Dr. H. W. McKay

Student Health Service and Physical Education Committee

Dr. Oren Moore, *Chm.* Mr. D. R. LaFar, Jr.
Mr. J. I. Smith

Religious and Social Life, Church and Alumni Relationship Committee

Rev. A. A. McLean, *Chm.* Rev. W. H. Goodman
Mr. W. P. Sprunt

Administrative Staff

First Row:

Gretchen Baldwin	*Assistant to the Treasurer*
Orrie Atalene Steele	*Secretary to the President*
Susie McQueen Jackson, A.B.	*Secretary to Dean of Students*

Second Row:

Selene Parker, B.S.	*Secretary to the Treasurer*
Mary Cooley Smith, A.B.	*Secretary to the Registrar*
Katharine Porter Halyburton, A.B.	*Secretary to the Director of Public Relations*

Prof. J. C. Bailey
Dean of Students

Mr. F. L. Jackson
Treasurer

Mr. F. W. Hengeveld
Registrar

FACULTY

WALTER LEE LINGLE
(President, 1929-1941)
A.B., M.A., (Davidson), (Union Theological Seminary), (Chicago), D.D. (Davidson), LL.D. (Southwestern), (Duke), (North Carolina).
President Emeritus

CALEB RICHMOND HARDING
A.B., M.A., (Davidson), Ph.D. (Johns Hopkins).
Professor of Greek Language and Literature, Emeritus

JAMES MCDOWELL DOUGLAS
A.B., M.A., (Davidson), Ph.D. (Johns Hopkins).
James Buchanan Duke Professor of Physics, Emeritus

MARK EDGAR SENTELLE
A.B., M.A. (Davidson), M.A. (Yale), D.D., LL.D.
J. W. Cannon Professor of Bible and Philosophy, Emeritus

JOHN WILSON MACCONNELL
A.B., M.A. (Davidson), M.D. (Maryland), (Columbia University), (University of Edinburgh).
Professor of Physiology and Hygiene, Emeritus

EDWIN FRANCIS SHEWMAKE
A.B. (William and Mary), M.A. (Columbia), Ph.D. (Virginia).
Alumni Professor of English

WILLIAM WOODHULL WOOD
A.B., C.E. (Virginia).
Professor of Mathematics and Applied Mathematics

EDWARD JONES ERWIN
A.B., M.A. (Davidson).
Professor of English

WILLIAM LORIMER PORTER
A.B. (Tarkio), A.B., M.A. (Yale).
Professor of Geology and Geography, Emeritus

FACULTY

FRED K. FLEAGLE
A.B., M.A. (Michigan).
Professor of Spanish

CHARLES MALONE RICHARDS
A.B. (Davidson), D.D., LL.D. (Hampden-Sydney).
Professor of Bible, Church History and Government and Christian Evidences, Emeritus

KENNETH JOSEPH FOREMAN
A.B. (Davidson), M.A. (Princeton), S.T.B. and S.T.M. (Princeton Seminary), D.D. (Washington and Lee), Ph.D. (Yale).
The James Sprunt Professor of Bible and Philosophy

GUY RICHARD VOWLES
A.B. (Yanktoo), B.A., M.A. (Oxford), Ph.D. (Chicago), Litt.D.
Professor of German Language and Literature

HENRY TRACY LILLY
A.B. (Davidson), M.A. (Princeton).
Professor of English

GEORGE BYRON WATTS
A.B. (Dartmouth), A.M. (Harvard), Ph.D. (Minnesota).
Professor of French

CECIL KENNETH BROWN
A.B. (Davidson), M.A., Ph.D. (North Carolina).
Dean of the Faculty and Professor of Economics

FRED LEROY BLYTHE
A.B. (Davidson), M.A. (North Carolina), M.A. (The Middlebury Spanish School).
Professor of Spanish

ERNEST ALBERT BEATY
A.B. (Davidson), M.A. (South Carolina), M.A. (Columbia), B.D. (Columbia Theological Seminary).
Professor of Latin and German

JOHN CROOKS BAILEY, JR.
A.B. (Davidson), M.A. (Johns Hopkins).
Dean of Students and Professor of Greek

FACULTY

AUGUSTIN VICTOR GOLDIERE
A.B. (Dartmouth), M.A., Ph.D. (Yale).
Professor of French

WILLIAM PATTERSON CUMMING
A.B. (Davidson), M.A., Ph.D. (Princeton).
Professor of English

FRONTIS WITHERS JOHNSTON
A.B. (Davidson), Ph.D. (Yale).
Professor of History

WILLIAM GILLESPIE MCGAVOCK
A.B. (Davidson), M.A., Ph.D. (Duke).
Professor of Mathematics

LEWIS BEVENS SCHENCK
A.B. (Davidson), B.D. (Union Theological Seminary), S.T.M. (Princeton Seminary), Ph.D. (Yale).
Professor of Bible

HENRY EMMETT FULCHER
B.S., M.S. (Virginia).
James Buchanan Duke Professor of Physics and Astronomy

JAMES WALKER REID
B.S. (Davidson), M.A. (Columbia), Ph.D. (Peabody).
Professor of Geography and Geology

HOWARD BELL ARBUCKLE, LT. COL.*
A.B. (Davidson), LL.B. (Yale).
Professor of Military Science and Tactics

GEORGE LAWRENCE ABERNETHY*
A.B. (Bucknell), M.A. (Oberlin), Ph.D. (Michigan).
Professor of Philosophy

OSCAR JULIUS THIES, JR.
B.S., M.A. (Davidson), M.A. (Cornell).
Associate Professor of Chemistry

WILLIAM NELSON MEBANE, JR.
B.S. (Davidson), M.A. (Cornell).
Associate Professor of Mathematics

JOHN THOMAS KIMBROUGH
B.S. (Davidson), M.S. (Chicago).
Associate Professor of Mathematics

CHALMERS GASTON DAVIDSON
A.B. (Davidson), M.A. in L.S. (Chicago), M.A., Ph.D. (Harvard).
Director of the Library and Associate Professor of History

*No Picture

FACULTY

THOMAS SWINDALL LOGAN
B.S., M.S. (Emory), Ph.D. (Johns Hopkins).
Associate Professor of Chemistry

JOHN ALEXANDER MCGEACHY
A.B. (Davidson), M.A. (North Carolina), Ph.D. (Chicago).
Associate Professor of History

JAMES CHRISTIAN PFOHL
(North Carolina), B.M., M.M. (Michigan).
Director of Music

NORMAN WESTBROOK SHEPARD
B.S. (North Carolina), M.A. (Columbia).
Director of Physical Education

ELMER EVANS BROWN
A.B. (Davidson), Ph.D. (Cornell).
Associate Professor of Biology

JOHN BRYANT GALLENT
B.S. (Davidson), M.S., Ph.D. (North Carolina).
Associate Professor of Chemistry

ROY E. HOKE
A.B., M.A. (Franklin and Marshall), Ph.D. (Johns Hopkins).
Associate Professor of Education and Psychology

EARL FERDINAND BERG
A.B. (Concordia)
Instructor in Music

JAMES B. WOODS, M.D.
College Physician

MYRON WALLACE MCGILL
B.S. (Davidson)
Auditor

JOHN LEWIS PAYNE
(B.S. Davidson)
Director of Public and Alumni Relationships

MISS JULIA PASMORE, A.B., B.S. in L.S.
Assistant Librarian

MRS. GORDON CALDWELL
Supervisor of Dormitories

ROGER QUINCY BAULT*
B.S. (Wooster), M.A. (Ohio State).
Instructor in Physics

FRANK MCPHERSON SINCLAIR*
B.S. (Davidson), M.S. (North Carolina).
Instructor in Economics and Business

ROBERT NOEHREN*
Instructor in Music

*No Picture

the Classes

Senior Class

McAfee, Alexander, Yarborough

J. P. Alexander	*President*
Tommy Yarborough	*Vice-President*
Stan McAfee	*Secretary-Treasurer*

Miss Eleanor Huske

Sponsor Senior Class

Jim Alexander, President

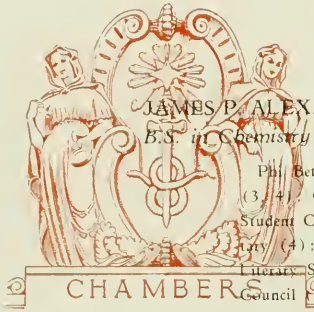

JAMES P. ALEXANDER . . . . . CHARLOTTE, N. C.
B.S. in Chemistry — *Sigma Alpha Epsilon*

Phi Beta Kappa; Omicron Delta Kappa (3, 4), President (3); *Who's Who* (3, 4); Charlotte Alumni Association Award (4); President Class (2, 3, 4); Student Council (2, 3, 4); Y. M. C. A. Cabinet (3, 4), President (3), Secretary (4); Y. M. C. A. Board of Control (3, 4), Treasurer (4); Philanthropic Literary Society (1, 2, 3, 4); President Social Fraternity (2, 3); Pan-Hellenic Council (2, 3); Sigma Delta Pi (2, 3, 4); *Davidsonian* (1, 3), Business Manager (3); Business Manager *The Wildcat Handbook* (2); Delta Phi Alpha (4).

JOHN THOMAS BAGLEY . . . . . FAYETTEVILLE, TENN.
A.B. in English

Y. M. C. A. Cabinet (3, 4); Soccer Team (2); Westminster Fellowship (3, 4), Vice-President (4).

ROBERT MARSHALL BROOKS . . . . . CHARLOTTE, N. C.
Beta Theta Pi

"D" Club (2, 3, 4), President (3, 4); Baseball (2, 3), Co-Captain (3); Lt. Colonel R. O. T. C. Battalion C. O. (3); Circulation Manager *Davidsonian* (3); Court of Control (2, 3); Rifle Team (2); Band (2); Assistant Business Manager *Davidsonian* (4).

McALISTER CARSON, JR. CHARLOTTE, N. C.
Sigma Alpha Epsilon

Business Staff *Davidsonian* (1, 2, 3), Business Manager Elect (3); Varsity Basketball Manager Elect (3); Freshman Baseball; R. O. T. C. Advanced; Photographic Editor QUIPS AND CRANKS (3); Scabbard and Blade; Spanish Club; Business Manager QUIPS AND CRANKS (4); Omicron Delta Kappa. Original Class '44. Army Air Corps.

JOSEPH P. FOUNTAIN ATLANTA, GA.
B.S. in Economics

Spanish Club (2); Sigma Delta Pi (3, 4); QUIPS AND CRANKS (4); Original Class '44; U. S. Army.

Quips and Crank

ineteen Forty-six

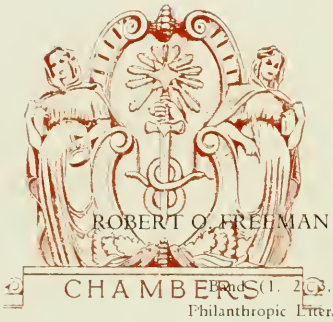

ROBERT O. FREEMAN — BLACK MOUNTAIN, N. C.

B.S. Degree

Band (1, 2, 3, 4); Glee Club (1, 2, 3, 4); Phi Mu Alpha (2, 3, 4); Philanthropic Literary Society (2, 3, 4); Original Class '46; Naval Air Corps; Scabbard and Blade.

EDWARD S. GOLDEN — ATLANTIC BEACH, FLA.

A.B. in English — *Phi Delta Theta*

Y. M. C. A. Cabinet (2, 3, 4); Y. M. C. A. Board of Control (4); Court of Control (2); Student Council (3); President Westminster Fellowship (4); Pan-Hellenic Council; President Pan-Hellenic; Omicron Delta Kappa, President (4); *Who's Who;* Co-Pastor of Unity Church; Managing Editor *Davidsonian* (3); Treasurer Y. M. C. A. Sunday School; Philanthropic Literary Society.

ROBERT W. GRAVES, JR. — TOCCOA, GA.

B. S. in Economics — *Pi Kappa Alpha*

Transfer from North Georgia College; Original Class '43; Army Air Corps.

DUMOND PECK HILL — RICHMOND, VA.

B.S. in English

Freshman Football (1); Varsity Football (2, 3); Sigma Upsilon (3, 4), President (4); Delta Phi Alpha; Original Class '44; Army Signal Corps.

Quips and Cranks

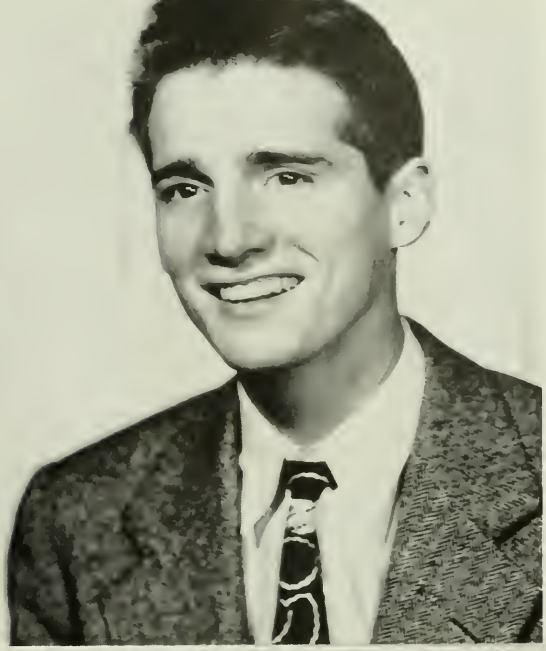

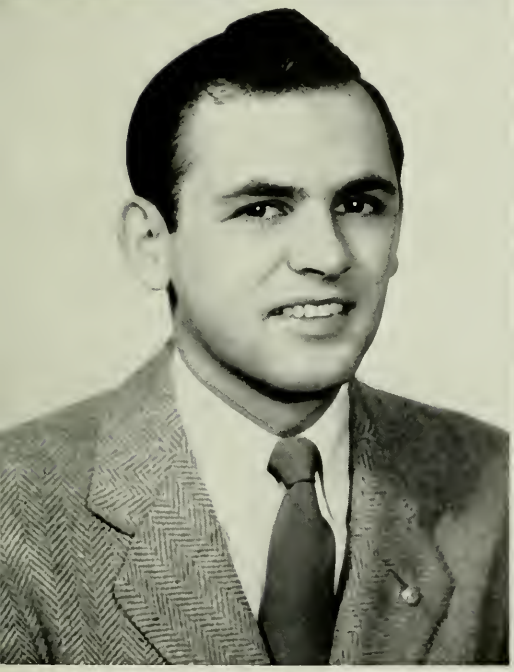

JAMES L. HOUSTON — YORK, S. C.
B.S. Degree — *Kappa Alpha*

QUIPS AND CRANKS (1); Track (1). Basketball Manager (1, 2); Original Class '42; Marine Air Corps.

DEXTER H. LAZENBY . . . . . — STATESVILLE, N. C.
B.S. in Chemistry — *Pi Kappa Alpha*

Business Staff *Davidsonian* (1, 2, 3, 4). Business Manager (4); Judge Court of Control; President Social Fraternity; Omicron Delta Kappa; Le Cercle Francais; Business Manager QUIPS AND CRANKS (3); Pan-Hellenic Council (4).

W. FRANK LEE, JR. — WASHINGTON, GA.
B.S. in Political Science — *Sigma Alpha Epsilon*

Baseball (1); Business Staff *Davidsonian* (1, 2); Interfraternity Sports; Numeral Club; Original Class '43; Army Air Corps.

STANLEY K. McAFEE, JR. — CHARLOTTE, N. C.
B.S. in Business — *Beta Theta Pi*

Symphonic Band (1, 2, 3); *Scripts 'n Pranks* Business Staff (1, 2, 3), Circulation Manager (3); Pan-Hellenic Council Elect (3); President Sigma Delta Pi Elect (3); Secretary-Treasurer Senior Class (4); Manager Golf Team (4); "D" Club; Intramural and Interfraternity Sports; Original Class '42; United States Navy.

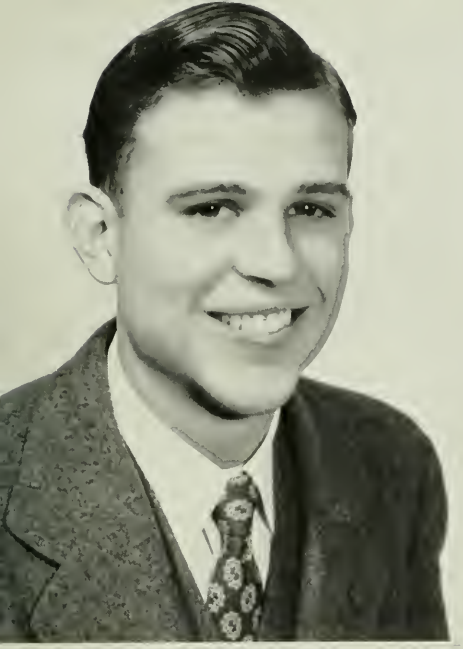

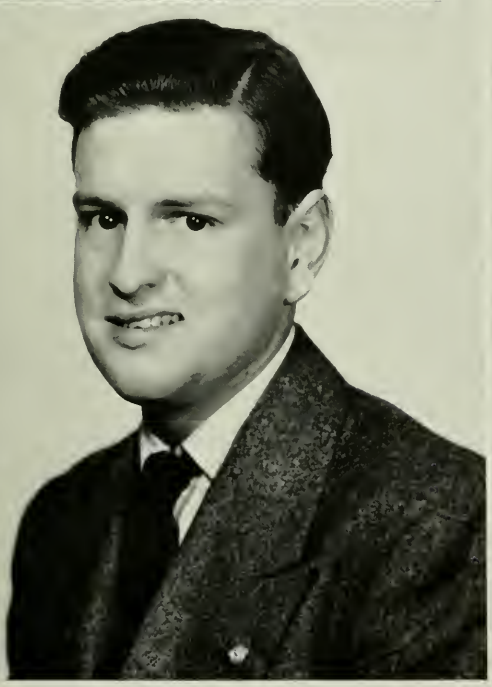

ineteen Forty-six

GEORGE E. McCORMACK — NEW CASTLE, ALA.
B.S. in Geology and Physics — *Phi Gamma Delta*

Red and Black; Masquers; Interfraternity Sports; School Athletics Photographer; Original Class '44; United States Navy.

CHARLES T. McKEE — NEWELLTON, LA.
A.B. Degree

Football Band (1); R. O. T. C. Band (1); Soccer (2); Concert Band (2); Philanthropic Literary Society (2, 3, 4), President (4); Original Class '45; Army Air Corps.

DAVID THOMAS MALONEY, JR. — WASHINGTON, D. C.
B.S. in Psychology — *Phi Delta Theta*

Football (1); Baseball (1, 3, 4); "D" Club; Original Class '43, United States Navy.

JAMES SPRUNT MANN — CHARLOTTE, N. C.
B.S. in English

Cross Country (1, 2, 3); Glee Club (1); "D" Club; Track (1, 2, 3); President Pre-Ministerial Group (4); Original Class '42; United States Marines.

Quips and Cranks

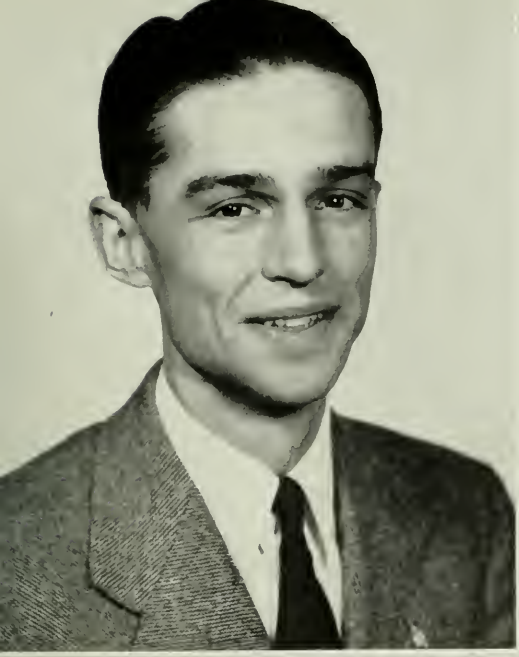

JOSEPH E. MARTIN
B.S. in Mathematics

LEBANON, TENN.
Pi Kappa Alpha

Business Staff *Davidsonian* (1, 2). Circulation Manager (3); Sigma Pi Sigma; Omicron Delta Kappa; Student Council (4); Freshman Adviser (4); Freshman Track; Y. M. C. A. Cabinet (4); Phi Beta Kappa; Original Class '43; United States Army Infantry.

W. HOWELL MORROW, JR.
B.S. in History

WEST POINT, GA.
Phi Gamma Delta

Phi Beta Kappa; Omicron Delta Kappa; Publications Board (3, 4); *Scripts and Pranks* (1, 2, 3), Editor (3); *Davidsonian* (1, 2, 3); QUIPS AND CRANKS (1, 2, 3, 4), Editor (4); Eumanean Literary Society; Red and Black Masquers; Forensic Council (3); R. O. T. C. Advanced; Scabbard and Blade; Sigma Upsilon; Pi Gamma Mu; Original Class '44; Army Air Corps.

EDWARD MURRAY, JR.
B.S. in Economics

RALEIGH, N. C.
Pi Kappa Phi

Editorial Staff QUIPS AND CRANKS (1, 2, 3, 4), Editor (4); Omicron Delta Kappa; Phi Mu Alpha; International Relations Club; Vice-President Junior Class; Band (1, 2); Track (1); Wrestling (1); Football (3); Publications Board; *Who's Who*; Junior Marshal; Original Class '43; United States Marines.

JAMES A. NISBET
A.B. in Psychology and Education

SANFORD, N. C.
Pi Kappa Phi

Phi Mu Alpha; Glee Club (1, 2, 3); Court of Control (4); Basketball (3); Baseball (3); Co-Pastor Unity Church (4); Assistant Editor *Davidsonian* (4); Y. M. C. A. Cabinet (4); Y. M. C. A. Board of Control (4); Student Council; President Social Fraternity.

ineteen Forty-six

KINGS MOUNTAIN, N. C.

B.S. in Physics

Wrestling (2); Original Class '44.

WILLIAM BREVARD ROGERS — EL DORADO, ARK.

A.B. in English — *Beta Theta Pi*

Omicron Delta Kappa; *Who's Who;* President Student Body; Student Council (4); *Messiah* Soloist; Debating Team (1, 2, 3); Vice-President Forensic Council; President Social Fraternity; Glee Club (1, 3); *Davidsonian;* Eumanean Literary Society; Original Class '43; Army Air Corps.

C. WESLEY SCOTT — BLUEFIELD, W. VA.

B.S. in French

Glee Club; Le Cercle Francais; International Relations Club; Original Class '43; United States Army Infantry.

WILLIAM R. SENGEL — FORT SMITH, ARK.

B.S. in Philosophy — *Beta Theta Pi*

Y. M. C. A. Cabinet; Intramural Athletics; Original Class '44; United States Navy.

Quips and Cranks

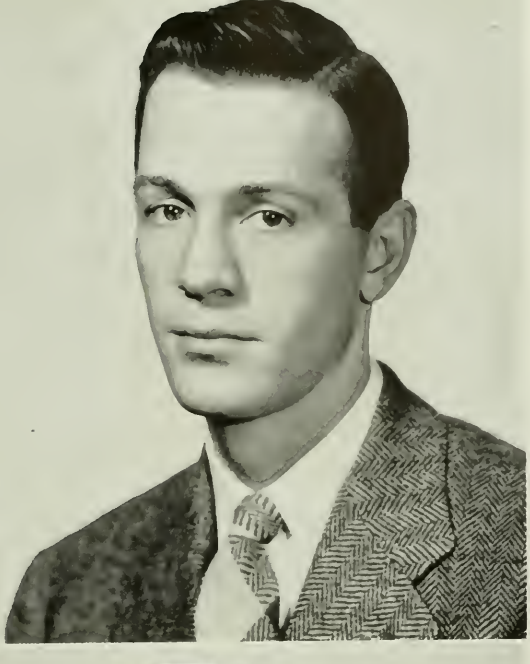

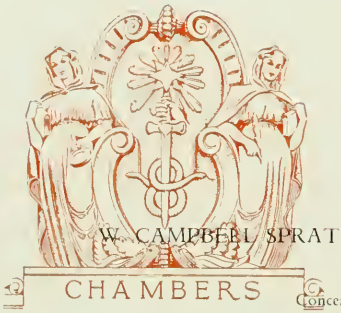

W. CAMPBELL SPRATT, JR. — FREDERICKSBURG, VA.
B.S. in Economics
Concert Band; Original Class '43; Army Air Corps.

CLYDE S. STROUP — NEW ORLEANS, LA.
B.S. in Physics — *Pi Kappa Alpha*

Transfer Presbyterian Junior College; Wrestling (3, 4); Tennis Manager (4); Interfraternity Sports; "D" Club; Original Class '44; United States Army.

CHARLES E. THOMPSON — MOUNT OLIVE, N. C.
B.S. in Business — *Sigma Phi Epsilon*

Sigma Phi Epsilon; Sigma Delta Pi (2, 3, 4); Elections Board (4); QUIPS AND CRANKS Editorial Staff (4); Business Staff *Davidsonian* (4).

MELDRUM BARNETT WINSTEAD — LINCOLNTON, N. C.
B.S. in Chemistry — *Pi Kappa Phi*

Phi Beta Kappa; Symphonic Band (1, 2, 3, 4); Football Band (1); Phi Mu Alpha (3, 4), President (4); Delta Phi Alpha (3, 4), President (4); Sigma Upsilon (4); President Social Fraternity (3, 4); Editorial Staff *Davidsonian* (2, 3), Editor-in-Chief (4); Editorial Staff QUIPS AND CRANKS (3); Chairman Elections Board (4); Student Council (3); Publications Board (4); *Who's Who* (4); Philanthropic Literary Society; Assistant Manager Track Team (1); Gamma Sigma Epsilon; Omicron Delta Kappa.

Quips and Cranks

WALTER L. WITHERS — DAVIDSON, N. C.

B.S. in Chemistry and Biology

R. O. T. C. Band (2, 3); Football Band (2, 3); Original Class '44; United States Army.

HERBERT GRAY WYATT — WINSTON-SALEM, N. C.

B.S. in Music — *Phi Gamma Delta*

Y. M. C. A. Cabinet (3, 4); Court of Control (4); Football Band (1, 2, 3, 4); Concert Band (1, 2, 3, 4); Glee Club (2, 3); Phi Mu Alpha; Le Cercle Francais; Captain R. O. T. C.; Queens-Davidson Little Symphony Orchestra (1); Football (1).

THOMAS S. YARBOROUGH — ALBANY, GA.

B.S. in Economics — *Kappa Sigma*

Basketball (2, 3, 4), Captain (4); Baseball (2, 3, 4), Captain (4); Student Council (4); Vice-President Senior Class; Omicron Delta Kappa (4); President Social Fraternity; Beaver Club (2); "D" Club; Original Class '42.

DAVID C. YOUNG, JR. — DES ARC, ARK.

B.S. in Chemistry

Transfer from Arkansas A and M College; President Gamma Sigma Epsilon Chemical Fraternity; Delta Phi Alpha; Original Class '46; United States Army.

Quips and Cranks

ineteen Forty-six

Junior Class

McGehee, Church, Lasley

Vernon McGehee	*President*
Ward Lasley . . .	*Vice-President*
Morton Church	*Secretary-Treasurer*

Miss Mary Helen Field

Sponsor Junior Class

Vernon McGehee, President

Junior Class

A. W. Archer — Shelby, N. C.
Phi Delta Theta

J. Frank Barr, Jr. — Concord, N. C.
Sigma Phi Epsilon

Robert A. Berry — Belmont, N. C.

J. Earl Bethea, Jr. — McColl, S. C.
Sigma Alpha Epsilon

Bryan L. Blackwell — Hartsville, S. C.
Pi Kappa Phi

J. E. Campbell, Jr. — Winchester, Va.

William B. Campbell — Palestine, Texas
Phi Gamma Delta

Numa R. Carter, Jr. — Winston-Salem, N. C.

Morton L. Church, Jr. — Charlotte, N. C.
Beta Theta Pi

Rosser L. Clark, Jr. — Greensboro, N. C.
Pi Kappa Alpha

Robert W. Delp — Concord, N. C.

W. Carey Dowd, III — Charlotte, N. C.
Beta Theta Pi

James S. Ellis — High Point, N. C.
Kappa Sigma

George N. Ennett, Jr. — Montreat, N. C.
Kappa Sigma

John William Fulbright, Jr. — Charlotte, N. C.

Robert H. Gambrell — Atlanta, Ga.
Sigma Alpha Epsilon

Quips and Cranks

ineteen Forty-six

Junior Class

THOMAS J. GOODE *Beta Theta Pi*	Charlotte, N. C.
GEORGE WILSON GUNN *Beta Theta Pi*	Louisville, Ky.
HENRY D. HABERYAN, JR.	Texarkana, Ark.-Tex.
U. BOYCE HELMS, JR.	Charlotte, N. C.
JOHN C. HERION	Mt. Pleasant, N. C.
WARREN B. HIGGENBOTHAM *Pi Kappa Phi*	Greenville, S. C.
JAMES W. JACKSON, JR. *Kappa Alpha*	Columbia, S. C.
WILLIAM L. JOHNSTON	Mooresville, N. C.
WILLIS HOBBS JONES	Mt. Mourne, N. C.
HOWARD LAMAR, JR. *Sigma Phi Epsilon*	Charleston, S. C.
WILLIAM WARD LASLEY *Beta Theta Pi*	Burlington, N. C.
EUGENE B. LINTON	Nashville, Tenn.
JOHN W. McALISTER, JR. *Sigma Alpha Epsilon*	Greensboro, N. C.
VERNON B. McGEHEE	Palacios, Texas
WILLIAM S. McLEAN *Phi Delta Theta*	Lenoir, N. C.
WILLIAM H. MACY *Pi Kappa Alpha*	Cumberland, Md.

Quips and Cranks

ineteen Forty-six

Junior Class

EARL H. MAHONE, JR. — Dunn, N. C.
Kappa Alpha

RUSSELL S. MILLER — Davidson, N. C.

CARLISLE C. MOORE, JR. — Rock Hill, S. C.
Sigma Phi Epsilon

WILLIAM S. MOORE, JR. — York, S. C.

DAVE M. NEILL — Kings Mountain, N. C.
Sigma Phi Epsilon

G. FRANK NORTHCUTT — McFarlan, N. C.
Pi Kappa Alpha

JOHN PAGE, JR. — New York, N. Y.
Pi Kappa Alpha

GEORGE R. PATRICK — Belmont, N. C.
Phi Gamma Delta

GEORGE B. PETERS — Kingsport, Tenn.
Kappa Sigma

WILLIAM C. POLLARD — Farmville, N. C.
Beta Theta Pi

FRED J. POWELL, JR. — Chester, S. C.
Sigma Phi Epsilon

THOMAS L. POWELL, JR. — San Antonio, Texas
Sigma Alpha Epsilon

JOSEPH E. QUINN — Kenansville, N. C.

AMOS H. RAGAN, JR. — Thomasville, N. C.
Phi Gamma Delta

HENRY MIDDLETON RAYNAL — Statesville, N. C.
Pi Kappa Alpha

FITZHUGH T. READ, JR. — Warrenton, N. C.
Pi Kappa Phi

Quips and Cranks

ineteen Forty-six

Junior Class

J. S. ROBINSON — Wilmington, N. C.
Sigma Phi Epsilon

CHAMBERS R. SHAW — Sumter, S. C.
Sigma Phi Epsilon

G. R. SINCLAIR — Wilmington, N. C.
Pi Kappa Phi

RALPH W. SMITH, JR. — Bluefield, W. Va.
Beta Theta Pi

W. TED SMITH, JR. — Charlotte, N. C.

ROBERT R. SMOAK — Wilkesboro, N. C.
Pi Kappa Alpha

C. HASKELL SPENCER — Gastonia, N. C.

ROBERT W. STROUP — New Orleans, La.
Pi Kappa Alpha

JOSEPH T. STUKES — Manning, S. C.
Beta Theta Pi

EDWARD C. SUTTON — Charlotte, N. C.
Phi Delta Theta

DOUGLAS W. SWINK — Richmond, Va.
Kappa Sigma

L. G. TURNER, JR. — Statesville, N. C.
Pi Kappa Alpha

WILLIAM O. WHITAKER, JR. — St. Petersburg, Fla.

H. EDMOND WHITE — Raphine, Va.
Kappa Sigma

GURNEY P. WHITELEY — Roanoke, Va.

FRANK C. WILKINSON — Mooresville, N. C.

LAMAR WILLIAMSON, JR. — Monticello, Ark.
Beta Theta Pi

GEORGE W. WILSON, JR. — Gastonia, N. C.

MILES C. WOOD, JR. — Statesville, N. C.

MARSHALL SCOTT WOODSON, JR. — Thomasville, Ga.
Beta Theta Pi

PAUL D. YOUNG — Houston, Texas
Kappa Alpha

Quips and Cranks

Nineteen Forty-six

Sophomore Class

PITTMAN, PATTERSON, ROACH

ART ROACH	*President*
CHARLIE PATTERSON	*Vice-President*
JIM PITTMAN	*Secretary-Treasurer*

Mrs. Art Roach

Sponsor Sophomore Class

Art Roach, President

RALPH H. ALEXANDER	Marion, N. C.
ROBERT M. ALLEN	Charlotte, N. C.
GEORGE BARKSDALE	Waynesboro, Va.
DAVID G. BLEVINS	Spruce Pine, N. C.
JAMES A. BRIGGS	Greenville, S. C.
DONALD G. BRYANT	Charlotte, N. C.
DUDLEY S. CAMPER	Orange, Va.
C. NORVEL CHILDERS	Lenoir, N. C.
ROBERT E. CLINE	Hickory, N. C.

JAMES COWAN, JR.	Burlington, N. C.
ROBERT F. COBLE, JR.	Bessemer City, N. C.
JOHN WEST COKER	Clinton, S. C.
QUENTIN COOPER	Santurce, Puerto Rico
EDWIN B. COURSON	Dallas, Texas
JAMES C. CRAWFORD, JR.	Cheraw, S. C.
HENRY W. CUTCHIN, JR.	Rocky Mount, N. C.
S. F. DAVIS	Concord, N. C.
WILLIAM A. DAVIS, JR.	Charlotte, N. C.

CHARLES S. DOCKERY	Elkin, N. C.
ALEX G. DONALD	Society Hill, S. C.
DANA B. DRAKE	Macon, Ga.
JOHN M. DUNLAP, JR.	Charlotte, N. C.
MASON M. DUNLAP	Charlotte, N. C.
STERLING J. EDWARDS, JR.	Tampa, Fla.
JOHN L. ELLIS	Andrews, N. C.
RUSSELL HENRY ENGLE	Charlotte, N. C.
R. G. ENSIGN	Charlotte, N. C.

GEORGE H. FARR	Paducah, Ky.
WILLIAM WALLACE FLANAGAN	Clover, S. C.
JAMES A. FRENCH, JR.	Welch, W. Va.
S. HEWITT FULTON, JR.	Laurinburg, N. C.
WAYNE W. GAMBLE	Davidson, N. C.
DAVID H. GAMBRELL	Atlanta, Ga.
RAYMOND W. GOECKERITZ	Charlotte, N. C.
JOHN KIRKLAND GRAY, JR.	Charlotte, N. C.
ROLAND T. HAMNER	Gastonia, N. C.

DAVID CALDWELL HARRISON	San Antonio, Texas
HERBERT D. HARWOOD	San Antonio, Texas
DONALD HATCH	Charlotte, N. C.
JOHN W. HELTON, JR.	Shelby, N. C.
J. W. HEVENER	Upper Montclair, N. J.
DAVID ELLIOT HIPP, JR.	Charlotte, N. C.
J. GUY HITCHCOCK, JR.	Atlanta, Ga.
WILLIAM C. HODGIN	Charlotte, N. C.
NEWTON P. HOEY	Murrysville, Pa.

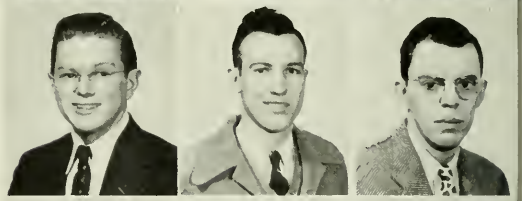

M. B. HONEYCUTT, JR.	Monroe, N. C.
PAUL A. HORNE	Barium Springs, N. C.
J. M. JACKSON	Swansea, S. C.
WILLIAM DOUGLAS JOHNSON	Raleigh, N. C.
H. R. JOHNSTON	Davidson, N. C.
WILLIAM H. KEITH	Greenwood, S. C.
E. E. KIRKMAN	Atlanta, Ga.
R. FRANK LAREW	Mocksville, N. C.
WILLIAM H. LAWRENCE, JR.	Anderson, S. C.

Sophomore Class

Quips and Cranks

ineteen Forty-six

SAM P. LINEBERGER	Belmont, N. C.
WALTER T. LONG	Laurens, S. C.
WILLIAM D. LYDAY	Gastonia, N. C.
C. RAY MCCAIN	Monroe, N. C.
DIXON R. MCCLOY	Monticello, Ark.
PAUL J. MCCULLOUGH, JR.	Jacksonville, Fla.
H. N. MCGEACHY	Bessemer City, N. C.
DUNCAN L. MCGOOGAN	St. Pauls, N. C.
LEIGHTON B. MCKEITHAN, JR.	Cameron, N. C.

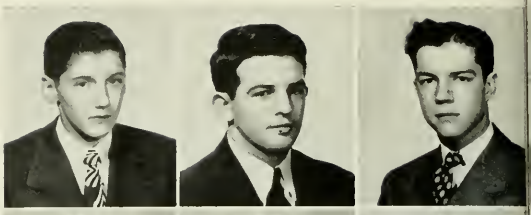

JOSEPH WHEELER MCLANEY, JR.	Charlotte, N. C.
JOSEPH D. MCLEAN	Lenoir, N. C.
SAMUEL D. MALONEY	Knoxville, Tenn.
CHARLES STILES MARKEY	Charlotte, N. C.
HAROLD H. MARSHALL	Rock Hill, S. C.
J. FLOYD MARTIN	Smithfield, N. C.
HELARY THOMAS MASTERS	Charlotte, N. C.
ROBERT C. MILLAR, JR.	Jacksonville, Fla.
HERBERT A. MILLER	Hopeville, Ga.

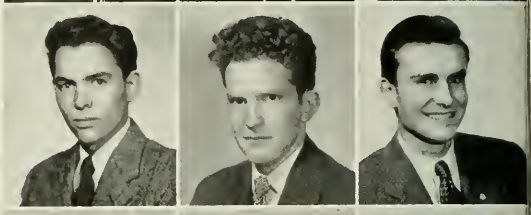

ROBERT W. MORTON, JR.	Burlington, N. C.
ROBERT J. MURPHY, JR.	Tomahawk, N. C.
SPENCER C. MURRAY	State College, Miss.
ROBERT L. NEILL	Charlotte, N. C.
CAMERON MORRISON NUTTALL	Charlotte, N. C.
CHARLES W. PATTERSON	Charlotte, N. C.
PLATO PEARSON, JR.	Gastonia, N. C.
JAMES ALLEN PITTMAN, JR.	Orlando, Fla.
MARTIN L. PITTS, JR.	Elk Hill, Va.

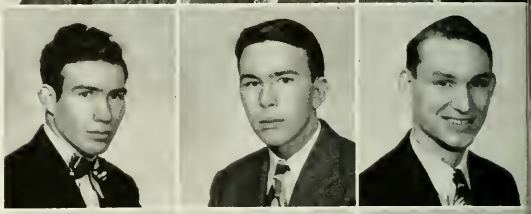

ROBERT H. POOLE, JR.	Elizabethtown, N. C.
C. L. POWELL	Rocky Mount, N. C.
JAMES M. PURSIFULL, JR.	Pineville, Ky.
ROBERT C. RAPP JR.,	Thomasville, N. C.
JIM F. RAST	Swansea, S. C.
JAMES BROWN REAVES	Alcolu, S. C.
BARRETT R. RICHARDSON	Portsmouth, Va.
JOE C. RICHERT, JR.	Asheville, N. C.
WILLIAM E. ROBERTSON	Kannapolis, N. C.

ALEXANDER EDWIN SHAW	Wagram, N. C.
JOHN L. SHERRILL	Cornelius, N. C.
GUY L. SIMMONS, JR.	Jacksonville, Fla.
WILLIAM E. STEAGALL, JR.	Morven, N. C.
RALPH W. STRICKLAND	Cerro Gordo, N. C.
ROBERT STRICKLAND, JR.	Atlanta, Ga.
SAMUEL MCD. TATE	Morganton, N. C.
HERBERT T. THROWER, JR.	Charlotte, N. C.
J. A. TROUTMAN	Charlotte, N. C.

DAN W. TYLER	Florence, S. C.
WILLIAM C. ROSS	Davidson, N. C.
WILLIAM L. VINSON	Cramerton, N. C.
A. D. WALKER	Lost City, W. Va.
JOHN A. WALL	High Point, N. C.
J. WILLIAM WALL, JR.	Aspen, Va.
D. R. WHITTEMORE	Rockingham, N. C.
ROBERT J. WILKINS	Gastonia, N. C.
SUMNER M. WILLIAMS, JR.	Greenville, S. C.
E. LEE WILLINGHAM, III	Augusta, Ga.

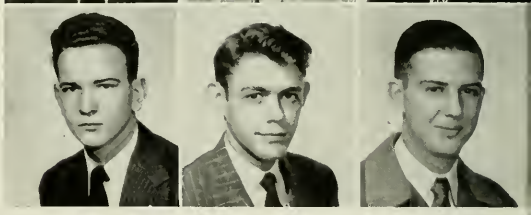

Sophomore Class

Quips and Cranks

Nineteen Forty-six

JOE MARTIN *Freshman Adviser*

Mrs. Joe Martin

Sponsor Freshman Class

Joe Martin, Freshman Adviser

C. ROBERT ADAMS	Statesville, N. C.
JOHN ADAMS	Bristol, Tenn.
ROBERT D. AHLSTRAND	Atlanta, Ga.
HAROLD ALBRIGHT, JR.	Charlotte, N. C.
E. A. ALLEN	Charlotte, N. C.
DAVID B. ARMOUR	Lake Bluff, Ill.
FRANK P. ANDERSON, JR.	Charleston, S. C.
H. B. ANDERTON	Memphis, Tenn.
DAVID A. ARCHIBALD	Jacksonville, Fla.
HUGH W. ARMSTRONG	Gastonia, N. C.
JAMES A. ARNOLD	Clinton, S. C.
MANUEL VICINTE AZPURUA	New York, N. Y.
H. CARTER BAILEY	Wheeling, W. Va.
JOHN M. BAILEY, JR.	Memphis, Tenn.
LES M. BANGS, JR.	Norfolk, Va.
BARRY D. BARRIER	Charlotte, N. C.
WILLIAM B. BAXTER	Dothan, Ala.
DANIEL F. BEALS	Jacksonville, Fla.
GILES D. BEAL, JR.	Gastonia, N. C.
CHARLES BEAM	Shelby, N. C.
J. H. BELL	Statesville, N. C.
ROBERT H. BENFIELD	Mooresville, N. C.
WILLIAM H. BENNETT	Dothan, Ala.
DAVID G. BOYCE	Edwards, Miss.
WILLIAM M. BOYCE, JR.	Charlotte, N. C.
W. E. BOYD	Norfolk, Va.
RALPH J. BRANDON	Kannapolis, N. C.
HOWARD H. BRENNER	Ft. Pierce, Fla.
ALBERT H. BRIDGMAN	Sumter, S. C.
JAMES S. BROOKS	Marshville, N. C.
J. P. BROWN, JR.	Kannapolis, N. C.
WILLIAM C. BROWNSON, JR.	Hastings-on-Hudson, N. Y.
JOHN THEODORE BROTHERS	Ware Neck, Va.
SYDNEY BRUCE, JR.	Greenville, S. C.
ROBERT E. BUTT	Norfolk, Va.
MARTIN CALDWELL	Spartanburg, S. C.
WILLIAM W. CALHOUN	Clinton, N. C.
ALAN G. CAMERON	Ft. Lauderdale, Fla.
DONALD CAMERON	Lancaster, S. C.
ROBERT A. CAMPBELL	Charlotte, N. C.
WILLIAM E. CAMPBELL	Shelby, N. C.
CLAYTON CARPENTER, JR.	Gastonia, N. C.
HENRY M. CATHEY	Davidson, N. C.
CARL C. CHURCHILL, JR.	Roanoke Rapids, N. C.
EDWARD T. CHANDLER	Norfolk, Va.
CARLYLE H. CHARLES	Winston-Salem, N. C.
MOODY L. CHISHOLM	Kannapolis, N. C.
JOSEPH LEIGHTON CHOATE	Charlotte, N. C.
PAUL BRADLEY CLAPP	Plumtree, N. C.
DEWITT CLARK, JR.	Clarkton, N. C.
THOMAS C. CLARK	Clarkton, N. C.
THOMAS F. CLARK	Elizabethtown, N. C.
KENNETH B. CLARY	Waynesboro, Ga.
CHARLES W. CLINKSCALES	Belton, S. C.
CHARLES McDONALD COFFEY, III	North Wilkesboro, N. C.
EDWARD COFFIN, JR.	Charlotte, N. C.
WILLIAM F. COOK	Miami, Fla.
WILLIAM R. COOKE	Asheville, N. C.
ALBERT T. CORRELL	Spartanburg, S. C.
JOHN C. COWAN, III	Greensboro, N. C.

Freshman Class

CHAMBERS

Quips and Cranks

WILLIAM A. CROSLAND, JR.	Atlanta, Ga.
CHARLES CUNNINGHAM	New York, N. Y.
ALFRED C. CURRENT	Gastonia, N. C.
HERBERT L. DALTON	Asheville, N. C.
JEFFERSON L. DAVIS	Atlanta, Ga.
JOHN WILLIAM DAVIS	Alice, Texas
MEREDITH V. DAVISON	Spartanburg, S. C.
PLEASANT PAUL DEATON	Statesville, N. C.
GEORGE LOUIE DEVINEY	Spindale, N. C.
JAMES E. DICKEY	Atlanta, Ga.
HARLEY DICKSON	Asheville, N. C.
DAVID B. DICKSON, III	Lakeland, Fla.
O. F. DOBSON	Charlotte, N. C.
JOHN C. DUCK	Wesson, Miss.
J. F. DUNBAR	Spartanburg, S. C.
ALFRED J. DUNCAN	Nathalie, Va.
EARL P. EDWARDS, JR.	Hickory, N. C.
JAMES M. EDWARDS	Hickory, N. C.
GEORGE LEE ELDRIDGE	Glade Valley, N. C.
CHARLES D. ELYEA, JR.	Atlanta, Ga.
HENRY D. FARRIOR	Warsaw, N. C.
WILLIAM B. FESPERMAN	Kannapolis, N. C.
HARRY E. FLOWERS	Paducah, Ky.
GEORGE N. FORZLY	Brooklyn, N. Y.
DWIGHT O. FOSTER	Statesville, N. C.
JOSEPH J. FRAZER	LaFayette, Ala.
W. FLOYD FURR	Concord, N. C.
WILLIAM A. GAMBLE, III	Charlotte, N. C.
BENTLEY G. GIBSON, JR.	Bennettsville, S. C.
THOMAS E. GIBSON, JR.	Greenville, S. C.
HERBERT Q. GLADDEN	Rock Hill, S. C.
ROBERT J. GLADDEN	Marion, N. C.
S. BENOY GODWIN	Four Oaks, N. C.
BUFORD Y. GOODMAN, JR.	Concord, N. C.
W. D. GOODRUM	Cornelius, N. C.
E. WHITFIELD GRAHAM	Mt. Ulla, N. C.
RUSSELL P. GREER	Lone Mountain, Tenn.
JOHN ANDREW GULLICK, JR.	Gastonia, N. C.
JAMES W. GUNN	Louisville, Ky.
CHARLES OWEN HADLEY, JR.	Statesville, N. C.
EDWIN G. HARDIN	Shelby, N. C.
ABEL MCIVER HART	Atlanta, Ga.
ROBERT T. HENDERSON	West Palm Beach, Fla.
TED H. HENDRICK	Monroe, N. C.
JAMES EDWARD HERNDON, JR.	Kings Mountain, N. C.
A. W. HIGGINS, JR.	Greensboro, N. C.
JULIAN C. HODGES	Raleigh, N. C.
THOMAS LAWSON HODGES, III	China Grove, N. C.
DOUGLAS F. HOGEWOOD	Charlotte, N. C.
Z. N. HOLLER, JR.	Greensboro, N. C.
J. D. HONEYCUTT	Cornelius, N. C.
WALTER ANDERSON HOPKINS	Waycross, Ga.
EDWARD L. HOPPER	Meridian, Miss.
ERNEST B. HUNTER, JR.	Charlotte, N. C.
PAUL W. HUSTED	Lexington, N. C.
WILLIAM T. IVERSON	Miami, Fla.
BOBBY JACKSON	Charlotte, N. C.
J. PAGE JACKSON	Gastonia, N. C.
ARTHUR S. JENKINS	Fayetteville, N. C.
JOHN STOKES JENNINGS	Charlotte, N. C.

E. H. JOHNSON — Pittsboro, N. C.
JAMES M. JUNG — Kannapolis, N. C.
HENRY P. KING, III — Bristol, Tenn.
TERRELL KIRK — Columbus, Ga.
ANDREW B. KIRKPATRICK, JR. — Raleigh, N. C.
ROBERT V. KNIGHT, JR. — Tarboro, N. C.

WILLIAM A. KORBEL — Kenosha, Wis.
ROBERT B. LACY — Richmond, Va.
JAMES S. LAFFERTY — Concord, N. C.
J. S. LANCASTER — Spindale, N. C.
FRANK T. LEMMON, JR. — Marion, Va.
TAYLOR LEONARD — Charlotte, N. C.

THOMAS ALLEN LITTLE, JR. — Charlotte, N. C.
C. M. LLEWELLYN, JR. — Concord, N. C.
W. SCOTT LLOYD — Fair Bluff, N. C.
FLYNN V. LONG, JR. — Austin, Texas
ROBERT E. LONG — Charlotte, N. C.
FRANK R. LOWE, JR. — Greenville, S. C.

HUGH M. MCARN, JR. — Laurinburg, N. C.
HARVEY RUSSELL MCCONNELL, JR. — Gastonia, N. C.
SAM D. MCDANIEL, JR. — Atlanta, Ga.
J. LESTER MCDOWELL, JR. — Travelers Rest, S. C.
M. H. MCGLANERY — Tampa, Fla.
NACK D. MCKEE — Charlotte, N. C.

CHAMPNEY A. MCNAIR — Sanford, N. C.
BYRON L. MAGNESS — Monticello, Ark.
BOBBY F. MANER — Wilmington, N. C.
JOHN WALTER MANN, JR. — Red Springs, N. C.
HAROLD E. MAPES — Long Island, N. Y.
FRANK MATTHEWS — Gastonia, N. C.

JOE ADOLPHUS MATTHIS, JR. — Wilmington, N. C.
ALLEN W. MEAD — Florence, S. C.
J. L. MENDLER, JR. — Charlotte, N. C.
HERBERT MEZA — Tampa, Fla.
JOHN N. MILLER — Charlotte, N. C.
L. R. MILLER — Concord, N. C.

CHARLES J. MILLS, JR. — Sarasota, Fla.
MCLEAN MITCHELL — Winston-Salem, N. C.
ALBERT E. MONEYHAN — Davidson, N. C.
EDWIN F. MONTGOMERY, JR. — Lake City, Fla.
W. D. MONTGOMERY — Greenville, Miss.
CHARLES D. MOORE — Charlotte, N. C.

THOMAS BRYAN MOORE — Winston-Salem, N. C.
L. J. MOOREFIELD, JR. — Mt. Airy, N. C.
MORRIS MORGAN — Laurinburg, N. C.
CHARLES A. MORRIS — Concord, N. C.
MARION J. MURRAY, JR. — Wallace, N. C.
WINFRED EARLE MYERS — Kings Mountain, N. C.

GEORGE GLENN NEAL — Spartanburg, S. C.
WILLIAM W. NEAL — Charlotte, N. C.
CHARLES A. NEISLER — Kings Mountain, N. C.
HENRY P. NEISLER — Kings Mountain, N. C.
ERNEST D. NEWTON, JR. — Rock Hill, S. C.
HOMER P. NICHOLS, JR. — Albuquerque, N. M.

ALLAN K. OWEN, JR. — Winston-Salem, N. C.
CHARLES H. OWENS — Avondale, N. C.
CARL A. PAHL — Memphis, Tenn.
LOUIS M. PALLES, JR. — Florence, S. C.
THOMAS H. PATTERSON, JR. — Greensboro, N. C.
JOHN LEWIS PAYNE, JR. — Davidson, N. C.
SAMUEL L. PHARR, JR. — Mooresville, N. C.

Freshman Class

Quips and Cranks

VIRGIL PINO	Tampa, Fla.
JAMES E. PIERCE, JR.	Whiteville, N. C.
LARRY E. PLASTER	Winston-Salem, N. C.
ARTHUR D. PLOWDEN, JR.	Sumter, S. C.
JOHN C. PRICHARD	Lothair, Ky.
WILLIAM AUSTIN PUETT	Hickory, N. C.
GENE A. PURVIS	Belhaven, N. C.
BILLY R. RABB	Cramerton, N. C.
JAMES E. RAINERO	Bristol, Va.
FRANK A. RANKIN, JR.	Concord, N. C.
GEORGE B. RAYMOND	Lakeland, Fla.
CHARLES H. REID	Charlotte, N. C.
HORACE G. REID, JR.	Elizabeth City, N. C.
DOUGLAS RICE	Bennettsville, S. C.
ROBERT S. RICHARDSON	Decatur, Ga.
JAMES T. RIDDERVOLD, JR.	Ivoryton, Conn.
J. A. SATTERFIELD, JR.	Marion, N. C.
CAL T. SCHMIDT	Shelbyville, Ky.
LYTTLETON B. SCOTT, JR.	Winston-Salem, N. C.
DAVID SHEPPERSON, JR.	El Dorado, Ark.
CHARLES KEITH SINK	Lexington, N. C.
HARRIS PAGE SMITH	Easley, S. C.
O. M. SMITH	Decatur, Ga.
R. L. SMITH	Concord, N. C.
ROBERT H. SPILMAN	Statesville, N. C.
ALEXANDER SPRUNT, IV	Charleston, S. C.
PARKS J. STALLINGS	Charlotte, N. C.
DENNIS JOHN STRONG	Greensboro, N. C.
CLAUDE M. STUBBS, JR.	Waycross, Ga.
T. B. SUMNER, JR.	Asheville, N. C.
WILLIAM FRANCIS TALBERT	Allendale, S. C.
JAMES H. THOMPSON	Waynesboro, Ga.
EDWIN C. TILTON	Charlotte, N. C.
RICHARDS TODD	Lexington, N. C.
CHARLES C. TURNER	Winnsboro, S. C.
THOMAS B. TURNER	Miami, Fla.
WALTER P. WALKER	Collierville, Tenn.
PHILIP C. WATTS	Taylorsville, N. C.
JOHN E. WAYLAND, JR.	Huntersville, N. C.
WES M. WEAVER, JR.	Wayne, Pa.
J. TOM WEST	Winter Haven, Fla.
W. B. WILLIAMS	Charlotte, N. C.
JAMES B. WILLIFORD	Lumber Bridge, N. C.
PARKS H. WILSON	Lowell, N. C.
JOHN WITHERSPOON	Beckley, W. Va.
T. JEFF WOOD	Asheville, N. C.
JOHN DAVID WOOD	West Palm Beach, Fla.
BEN W. WOODBRIDGE	Middlesboro, Ky.
JOHN D. YARBROUGH	Tampa, Fla.
H. B. ZEDAKER	Newell, N. C.

Activities

BILL ROGERS
President of the Student Body

SENIOR MEMBERS

BILL ROGERS — JOE MARTIN
JIM ALEXANDER — ED MURRAY
BUDDY CARSON — TOMMY YARBOROUGH

JUNIOR MEMBERS

JOE STUKES — VERNON MCGEHEE
WARD LASLEY — GEORGE PETERS
LONNIE TURNER

SOPHOMORE MEMBERS

BOB STRICKLAND — ART ROACH
DON BRYANT

STUDENT

THE STUDENT COUNCIL

The Student Council, the most esteemed body on the campus, was organized in 1910 and has as its primary purpose the enforcement of the Honor System. Fourteen members comprise this group which includes the President, the first and second Vice-Presidents, and the Secretary-Treasurer of the Student Body, the Presidents of the three upper classes, and seven additional councilmen, four elected by the Senior class, two by the Junior class, and one by the Sophomore class.

The student body officers are elected by the entire student body from candidates nominated by an elections board plus additional nominations made at a formal meeting of the students. The President of the student body is chosen from the rising Senior class, Vice-Presidents from the rising Junior class, and Secretary-Treasurer from the rising Sophomores. All student body and class elections are conducted by secret ballot and are controlled by an elections board.

The entire student body is bound by the Honor System which has become an integral part of the Davidson campus life. All violations of the Honor System are tried by the Student Council.

The Court of Control is under the direct supervision of the Student Council, and if the actions of any Freshman are deemed to justify dismissal or suspension from school the case is referred by the Court to the Student Council.

In addition to the enforcement of the Honor System, the Council is the ruling body in all matters of student government. Amendments to the Constitution are first passed by the Student Council and then presented to the Student Body for adoption. This year a valuable amendment calling for the selection of a student sports publicity director was passed.

Besides its specific duties, the greatest function is rather indefinable: the maintenance and furtherance of the spirit which builds an ideal Davidson.

COUNCIL

ALEXANDER
CARSON
MARTIN
MURRAY

YARBOROUGH
LASLEY
MCGEHEE
PETERS

STUKES
TURNER
BRYANT
STRICKLAND

Miss Jane Rogers

Sponsor Student Body
BILL ROGERS, *President*

Miss Hallie McLean

Sponsor Y. M. C. A.

BILL MCLEAN, *President*

Young Men's

BILL McLEAN

NEWTON SPENCER

Y.M.C.A. CABINET

BILL McLEAN, *President*

VERNON McGEHEE, *First Vice-President* — *Spiritual Development*

GEORGE GUNN, *Second Vice-President* — *Publications*

PAUL YOUNG — *Spiritual Development*

JOE MARTIN — *Freshman Work*

RALPH SMITH — *Church Relations*

BILL ROGERS — *Student Government*

JACK BAGLEY — *Sunday Schools*

ED GOLDEN — *Social Life*

JIM NISBET — *Community Service*

JOE STUKES — *World Evangelism and Chapel Services*

LEE WILLINGHAM — *Boys' Work-Boy Scouts*

HARRY McLEAN — *Boys' Work-Boy Scouts*

HERB WYATT — *Boys' Work-Boy Scouts*

JIM ALEXANDER — *Deputation*

SAM MALONEY — *Spiritual Development*

Y.M.C.A. BOARD OF CONTROL

Students	*Faculty:*
BILL McLEAN	MR. F. L. JACKSON
JIM ALEXANDER	DR. J. R. CUNNINGHAM
JIM NISBET	DR. C. R. PRITCHETT
ED GOLDEN	MR. NEWTON SPENCER
VERNON McGEHEE	DR. L. B. SHENCK
HARRY McLEAN	

ALEXANDER
BAGLEY
GOLDEN
GUNN
MALONEY

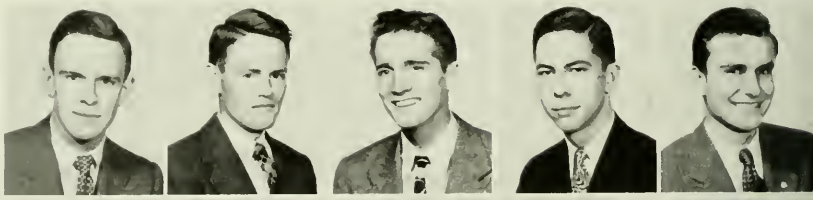

MARTIN
McGEHEE
McLEAN, H. H.
NISBET
ROGERS

SMITH
STUKES
WILLINGHAM
WYATT
YOUNG

Christian Association

The Young Men's Christian Association offers opportunities for students to serve in countless activities which materially aid in the spiritual well being of the college campus and community.

Headed by a "Y" Secretary, a student President, a cabinet composed of thirteen departments, and a board of control, its services are innumerable. Vesper services, deputations, devotional meetings, Sunday School classes, boys' work and various other social services are all a part of the Y. M. C. A. program.

The "Y" Secretary, the President and student members elected by the student body with certain faculty members compose the "Y" Board of Control, the governing body concerning the policies of the organization and the financial budget.

Newton Spencer, graduate secretary, and Bill McLean, Student President, offered valuable and capable leadership in directing the work of the "Y" this year. The "Y" President is elected by the Student Body, and the office is one of major importance on the campus. The heads of the cabinet departments are especially chosen because of talents, interest, and experience in certain fields.

Perhaps the greatest reason for the influence of the "Y" in student affairs is its all inclusive nature: every Davidson student is automatically a member of the Y. M. C. A. Through the years the "Y" has been the students' closest contact for active Christian service and its influence in maintaining the religious traditions of the college has been of inestimable value. It is helpful to students also because of the opportunities it offers for valuable experience in leadership and social service.

First Row: Smith, Alexander, McLean, McGehee, Spencer. *Second Row*: Golden, Gunn, Stukes, Nisbet, Martin, Wyatt, Willingham, Young.

The Court of Control

JOHNNY MCALISTER — *Judge*
HERB WYATT . . — *Recorder*

Senior Member
BOB BROOKS

Junior Members
JOHN C. HERION, HOWARD LAMAR, DAVE NEILL

Sophomore Members
BOB STRICKLAND, THACKER THROWER

The Court of Control was established to maintain Freshman discipline. It is composed of eight members appointed by the Student Body President after consultation with the Senior members of the Student Council. In addition to a judge and a recorder the Court contains two representatives from the three upper classes.

The Constitution empowers the Court of Control "to hear, investigate, and deal with charges of the upperclassmen against Freshmen of improper conduct, violating Freshmen Regulations or breaking college traditions."

The Court has the "power to confine to the campus any Freshman found guilty of an offense not serious enough to warrant his suspension from college. Any matters of conduct that, in the opinion of the Court, are serious enough to justify suspension or dismissal from college are referred to the Student Council for action."

The Court of Control does not function simply as a court of punishment, but serves a valuable purpose as an advisory board to help Freshmen in becoming adapted to their new college environment. This year all returned war veterans who have entered Davidson as Freshmen were exempted from all student Freshmen Regulations.

Strickland, Thrower, Brooks, McAlister, Neill, Wyatt, Lamar, Herion.

Publications

CARSON MORROW

QUIPS and

EDITORIAL STAFF

HOWELL MORROW	*Editor-in-Chief*
GEORGE GUNN	*Photographic and Sports Editor*
CHARLES THOMPSON	*Activities Editor*
FRANK BARR	*Activities Editor*
JOE FOUNTAIN	*Fraternities Editor*
BILL CAMPBELL	*Fraternities Editor*
L. G. TURNER	*Assistant Editor*
BILL WHITAKER	*Art Editor*
MARSHALL WOODSON	*Assistant Editor*

BUSINESS STAFF

MCALISTER CARSON	*Business Manager*
A. W. ARCHER	*Asst. Business Manager*
ROBERT H. GAMBRELL	*Asst. Business Manager*
HOWARD LAMAR	*Asst. Business Manager*

First published in 1895, QUIPS AND CRANKS has continued through the years, a mirror of student body thought and activity, picturing the life of students, faculty and friends on the Davidson Campus and preserving fond memories that are enjoyed today and will become more cherished tomorrow.

Several aims have inspired the fashioning of these pages. In addition to an attempt to present a cross section of

Editorial Staff: Sophomore, Junior, and Senior Assistants.
First Row, Seated: Gunn, Turner, Fountain, Morrow, Thompson, Barr, and Campbell.
Second Row, Standing: Thrower, Alexander, Larew, McKeithan, and Wall.

CRANKS...1946

student life on the Davidson campus by means of informal snapshots as well as formal portraits, an endeavor has been made to give an incentive to the re-activation of many organizations, interest in which has been allowed to lapse during the war years. In this, the first post war annual, we have refrained from indulging in themes of war and patriotism. We are satiated with this kind of thing, and a return to normal college life is cherished by all; however, the absence of many classmates has moved us to insert a serious note, an expression of our reverence for the memory of them and their sacrifice and a caution to all lest in our rush to the return to "normalcy" we lapse into the state of apathy and selfishness that can so easily make their efforts vain.

QUIPS AND CRANKS has traditionally sketched the life of the Davidson Senior from his timid entrance upon the college scene to his emergence with cap and gown into the world of still greater endeavors. With the class of '46 the years between Freshman obscurity to Senior grandeur have in many cases been interrupted by war and by far away and varied experiences.

In spite of these things, we find that life at Davidson, although affected, has changed little in the things that mean more to us than the size of the student body or other outward signs. "No matter how catastrophic any external event may be there is one Force that cannot die—the intangible, eternal Wildcat Spirit." It has been active for over a hundred years, and will continue to be so, we trust, forever. It is the prevailing spirit of the Davidson Campus.

Junior and Senior Assistants:
First Row: Fountain, Thompson, Archer, Barr. *Second Row*: Campbell, Gambrell, Gunn, Lamar. *Third Row*: Turner, Whitaker, Woodson.

BUSINESS STAFF

Miss Annie Laurie Morrow

Sponsor QUIPS AND CRANKS

HOWELL MORROW, *Editor*

Miss Sally Carson

Sponsor QUIPS AND CRANKS

MCALISTER CARSON, *Business Manager*

LAZENBY WINSTEAD

The 1946

As an organ of student, faculty, and community opinion and a source of news interest for campus and town, the *Davidsonian* has always rendered an excellent service.

This year Mel Winstead and his staff have done an admirable job in the face of many difficulties. Due to a reduced student body and a limited financial budget, the *Davidsonian* has appeared in smaller size and has not been issued weekly as in previous years.

Like all college publications, the *Davidsonian* has been disturbed by the disorder of the war years, but during the first semester the efforts of Harry McLean, Joe Stukes, Frank Barr, Ed Golden, Lonnie Turner, Jimmy Nisbet and Sterling Edwards under the editorship of Mel Winstead, yielded

EDITORIAL STAFF:
First Row: Turner, Swink, Williamson, Sutton, Winstead, Nisbet, Jackson, Barr.
Second Row: Gambrell, Hodges, Alexander, Hadley, Hart, Hunter, Gamble, Walker, Edwards, Gunn.

DAVIDSONIAN

good results. The opening of the second semester witnessed the return of many old members of the editorial staff; Lamar Williamson, Ed Sutton, Doug Swink, Ernest Hunter and Jim Jackson were valuable additions to the staff.

The *Davidsonian*, founded by the class of 1915, has as its motto "For a Better Davidson" and constantly cultivates expressed student opinion and suggestions. It acts as a valuable unifying influence between students, faculty, and alumni. Its special features include sports, editorials, letters, personal and student columns, musical and movie "write-ups", fraternity activities, feature stories and campus views.

For years a member of the National Scholastic Press Association, the *Davidsonian* has held a high position among collegiate papers.

BUSINESS STAFF:
First Row: Thompson, Gambrell, Murphy. *Second Row*: Neill, Knight, Lazenby. *Third Row*: Lemmon, Baxter, Smoak, Lasley, Cunningham, Clinkscales.

Miss Margaret Winstead

Sponsor The Davidsonian

MEL WINSTEAD, *Editor*

Miss Mary Lazenby

Sponsor The Davidsonian
DEXTER LAZENBY, *Business Manager*

Red and Black Masquers

Faculty Members

PROF. E. J. ERWIN
MISS CLARA SMITH
MISS SUSIE JACKSON
SAM R. SPENCER

Student Members

1946

GEORGE E. MCCORMACK
W. HOWELL MORROW

1947

WILLIAM B. CAMPBELL
HENRY MIDDLETON RAYNAL
DOUGLAS W. SWINK

1949

CHARLES CUNNINGHAM
FRANK R. LOWE, JR.

The Red and Black Masquers is composed of those students and faculty members who demonstrate a deep interest in dramatics. Each year several plays are presented by this society and are attended and enjoyed by members of the student body and the community. This year, under the direction of Middleton Raynal, the Red and Black Masquers presented the play, "The Milky Way". The success of the play is due largely to the efforts of Prof. Erwin, who aids the club in the direction of their activities and the preparation of stage settings.

The Forensic Council

The Forensic Council is the governing body for all Davidson College debating teams. The group has control of the financial budget and the planning of debating schedules.

Normally consisting of six men from the upper classes, the Forensic Council, in addition to the above duties, selects and supervises the Freshman Debating Team and acts as host for visiting debaters from other colleges. All the actions of the Forensic Council are in conjunction with a faculty committee headed this year by Dr. Frontis Johnston.

Because of a small Student Body consisting largely of Freshmen, the members of all four classes were eligible this year for the debating teams. The question for collegiate debating this year was: "Resolved that the United States should pursue a foreign policy toward establishing free trade among nations."

After delivering five minute trial speeches, Leighton McKeithan of the Sophomore Class and Freshmen Charles Elyea and Don Coffey were chosen by the faculty committee to represent Davidson in intercollegiate debating this year. Leighton McKeithan served as president of the Forensic Council for the season.

The group was broken into two teams: Elyea and Coffey taking the negative side of the question and Elyea and McKeithan defending the affirmative.

ELYEA

COFFEY

MCKEITHAN

Eumanean Literary Society

1946

W. Howell Morrow, Jr.
William Brevard Rogers
C. Wesley Scott

1947

James W. Jackson, Jr.
William C. Pollard
Thomas L. Powell, Jr.
Douglas W. Swink

1948

R. Frank Larew
Samuel McD. Tate
Herbert T. Thrower, Jr.
John A. Wall

Philanthropic Literary Society

1946

James P. Alexander
John Thomas Bagley
Robert O. Freeman
Edward S. Golden
Charles T. McKee
William R. Sengel
Meldrum Barnett Winstead

1947

J. Frank Barr, Jr.
George Wilson Gunn
Eugene B. Linton
Vernon B. McGehee
J. S. Robinson
Ralph W. Smith, Jr.
Joseph T. Stukes
Gurney P. Whiteley
Lamar Williamson

1948

Henry W. Cutchin, Jr.
John M. Dunlap, Jr.
Russell Henry Engle
William Wallace Flanagan
J. M. Jackson
Dixon R. McCloy
Leighton B. McKeithan
James Allen Pittman, Jr.
E. Lee Willingham, III

1949

Frank P. Anderson, Jr.
Moody L. Chisholm
James W. Gunn
Frank T. Lemmon, Jr.
Herbert Meza
John N. Miller
John Lewis Payne, Jr.
David Shepperson
J. Tom West

STRICKLAND
Battalion Commander, First Semester

PAHL
Battalion Commander, Second Semester

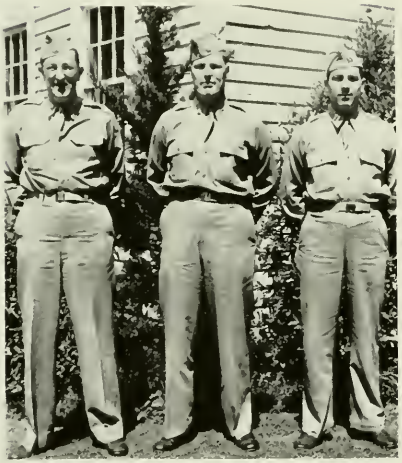

Lt. Col. Arbuckle, Maj. Acher, Capt. Kennedy

Sgt. Webster, Sgt. Burton, Sgt. Bowles

Scabbard and Blade, national honorary Military Fraternity, recognizes knowledge of military tactics along with characteristics of leadership and efficiency. The fraternity was founded at the University of Wisconsin in 1904, and the Davidson Chapter, known as Company "B", was organized in 1923. Two tap days are held annually, one in the fall for Senior Officers, and one in the spring for rising Senior Officers. This year the situation is a little different because many of the advanced students in R. O. T. C. are underclassmen. Company "B" was, of course, inactive during the war years; this fraternity was reorganized on the Davidson campus in May of this year, and was the third chapter of this national society to be re-activated. New men tapped in the spring tap day were: *Left to right*: H. B. Anderton, Quinten Cooper, Carl A. Pahl, R. L. Smith, and Bob Freeman. Pre-war members of Scabbard and Blade on the campus this year were McAlister Carson and Howell Morrow.

HONORARY MEMBERS

DR. J. R. CUNNINGHAM
PROF. F. K. FLEAGLE
MR. F. W. HENGEVELD
MR. F. L. JACKSON
DR. J. W. MACCONNELL
MR. JAMES CHRISTIAN PFOHL
MR. NORMAN SHEPARD
MR. SAMUEL R. SPENCER

SCABBARD AND BLADE

Anderton, Cooper, Pahl, Freeman, and Smith.

ATTALION

BATTALION STAFF FIRST SEMESTER

ROBERT STRICKLAND AND BOB BROOKS	*Battalion Commanders*
H. A. MILLER	1st. Lt., *Battalion Adjutant*
R. C. MILLAR	*Sergeant Major*

COMPANY A

Captain	*Sergeants*	R. T. Henderson
Robert Strickland	C. S. Markey	D. W. Tyler
2nd Lieutenants	Frank Matthews	R. W. Morton
W. D. Johnson	C. M. Childers	W. W. Calhoun
S. J. Edwards	W. H. Keith	D. H. Gambrell
	J. P. Jackson	

COMPANY B

Captain	*Sergeants*	T. A. Little
T. B. Sumner	M. L. Pitts	W. P. Walker
2nd Lieutenants	J. M. Jung	J. K. Gray
E. L. Willingham	A. G. Donald	W. B. Fesperman
C. D. Cameron	R. L. Coble	S. H Fulton
	R. A. Berry	R. J. Murphy

BATTALION STAFF SECOND SEMESTER

C. A. PAHL	*Major*
QUENTIN COOPER	*Captain*
A. D. PLOWDEN	*First Lieutenant*
H. A. MILLER	*Sergeant Major*

COMPANY A

Captain	*2nd Lieutenants*	*Sergeants*
H. B. Anderton	R. E. Long	Robert Strickland
1st Lieutenants	J. T. West	W. D. Johnson
J. M. Bailey		S. J. Edwards
John Adams		F. Matthews
J. W. Yarbrough		C. S. Markey

COMPANY B

Captain	*2nd Lieutenants*	C. D. Cameron
R. L. Smith	J. M. Edwards	M. L. Pitts
1st Lieutenants	J. H. Bell	J. M. Jung
E. T. Edwards	E. H. Johnson	*Color Sergeants*
O. F. Dobson	*Sergeants*	R. W. Strickland
	T. B. Sumner	W. P. Walker
	E. L. Willingham	

RIFLE TEAM

THE BATTALION ON RICHARDSON FIELD

These Pages Are Dedicated to the Davidson Alumni Who Have Given Their Lives for Freedom

Class of '15

JOHN S. MOORE

Class of '20

HENRY B. CULBRETH

Class of '24

KENNETH F. MENZIES

Class of '25

CHANG KAN CHIEN

Class of '26

PETER B. BOST

Class of '28

M. P. CRAWFORD
WITT HANCOCK
WILLIAM COURTNEY MILLS

Class of '29

JOHN C. MCNEELY

Class of '30

JOHN B. CHRISTENBURY
FRANCIS RIVERS LAWTHER
T. C. GAINES, JR.

Class of '31

JAMES EDWIN STROUD

Class of '32

VEREEN BELL
W. W. CASHION
JOHN MCFAYDEN
WILLIAM P. MILLS
ALEXANDER A. ST. CLAIR

Class of '33

GEORGE ANDERSON LITTLE

Class of '34

FRED H. COVINGTON

Class of '36

VAL CASSELS
GEORGE PHIFER ERWIN
WILLIAM J. FRALEY, JR.
EUGENE R. MATTHEWS
HINTON SCOTT MCLEOD
PAUL C. PITTMAN
DONALD M. STEWART
GEORGE T. TIPTON

Class of '37

J. G. ANDERSON, III
ROBERT L. BAILEY
A. F. HENDERSON, JR.
JAMES D. JOHNSTON
HARRY KUYKENDALL
FRED H. MCLEAN
HARVEY W. MOORE, JR.
JAMES T. MORTON

Class of '38

CLYDE DAILEY
LEONARD FORT
J. W. HARTZOG
DANIEL IVERSON, JR.
WILLIAM S. NICHOLSON, JR.
BEN M. NASH
BRUCE F. PARCELL
MONROE WICKER

Class of '39

ROBERT ABELL
HENRY BROWN BAKER
ROBERT B. BENFIELD
KENDALL C. CAMPBELL
J. R. HARMAN
HUNTER MARSHALL
DAVID NEWBOLD
RICHARD J. TOWILL

Class of '40

WILLIAM E. BIRMINGHAM
GEORGE M. FICKLEN
THOMAS P. FINLAY
DONALD C. FOSCUE
T. L. HARNSBERGER, JR.
RICHARD T. HENNING
OSCAR L. JOYNER
JOHN W. KENNEDY
R. W. LAROQUE
EDWARD ALLEN LUKENS
ANGUS F. LYTCH, JR.
T. E. MCALPINE, JR.
J. M. PENNINGTON
NEAL ANDERSON SCOTT

Class of '41

W. HOLT BARNWELL
ELDREDGE E. BROWN
PAUL BROWNING
HILL P. COOPER
R. W. FINLEY
L. H. GARROU
JOE L. GORDON
JOHN F. HAY
JAMES TODD LATIMER
FRED LOWRANCE
JESSE FRANKLIN NIVEN, JR.
B. S. ROYSTER, III
N. C. SCHLITZ
EARL L. STUTTS
WILLIAM T. TURNER, JR.
WILLIAM F. WARD

Class of '42

C. P. ARMSTRONG
A. C. BURNS, JR.
JOHN H DUMAS
NORRIS EDWARDS
WALTER E. GURLEY
CLAUDE J. HACKNEY, JR.
GILMER H. HOLTON
JAMES M. OWENS
E. E. SCOTT
JOHN T. STRANDWITZ
ROBERT P. WASHBURN

Class of '43

PHILLIPS ABBOT, JR.
PETERSON CAVERT
J. G. DARRACOTT
EDWARD J. ERWIN, JR.
JOSEPH S. EVE
HENRY E. FULCHER
WILSON H MCDIARMID
JAMES C. NICKELS
C. T. PFOHL
WILLIAM M. SHAW, JR.
RUFUS D. WILSON
JESSE A. WOOTEN

Class of '44

WILLIAM D. BAIRD
JOHN R. BARRON
ROBERT BRUCE BLACK
ANDREW J. BORDERS
THOMAS V. BURKE
W. FRANK CARTER
RHEA DABNEY
JOSEPH THOMAS HART
J. MAX HENDRIX, JR.
FRANCIS S. HILL
ROBERT P. HUTCHESON
RUMSEY (PETE) LEWIS
THOMAS C. MCALLISTER
PAUL P. MCCAIN, JR.
G. K. PIPER
JOHN FITE ROBERTSON, JR.
WILLIAM D. SIMMONS
A. GORDON SKIRROW
CRAWFORD WHEELER, JR.
LOWRY R. WILSON

Class of '45

PAUL BEHRMAN
J. EDWARD FOWLER
JAMES W. GOLDSTON
DON W. HOLLAND
THOMAS L. PETERS
JOHN P. STUART
WILLIAM H. TURNER, JR.

Class of '46

H. RICHARD BAKER
WALTER S. COVINGTON, JR.
D. GLENN DAVIS, JR.
ERNEST L. FLANAGAN, JR.
J. E. FORBES
JAMES S. HILL
WILLIAM W. MCCLINTIC
DIXON M. PARRISH
JOHN S. SHARP
LEE W. WOLFE

Class of '47

LESLIE HEATH
STANLEY PAUL
F. G. TALIAFERRO

Class of '48

T. M. HAGAN, JR.

147
"GREATER LOVE
HATH NO MAN
THAN THIS ..."

MOORE, '15

CULBRETH, '20

MENZIES, '24

BOST, '24

HANCOCK, '28

FRALEY, '36

MATTHEWS, '36

McLEOD, '36

PITTMAN, '36

STEWART, '36

TIPTON, '36

NASH, '38

NICHOLSON, '38

WICKER, '38

HARMAN, '39

MARSHALL, '39

NEWBOLD, '39

TOWILL, '39

FINLAY, '40

FOSCUE, '40

HARNWELL, '41

BROWN, '41

BROWNING, '41

FINLEY, '41

GARROW, '41

McNEELEY, '29

LAWTHER, '30

BELL, '32

CASSELS, '36

G. P. ERWIN, '36

ANDERSON, '37

JOHNSTON, '37

MORTON, '37

DAILEY, '38

FORT, '38

HARTZOG, '38

ARELL, '39

RENFIELD, '39

CAMPBELL, '39

HARNSBERGER, '40

HENNING, '40

JOYNER, '40

LYTCH, '40

PENNINGTON, '40

SCOTT, '40

GORDON, '41

HAY, '41

KNOX, '41

LATIMER, '41

LOWRANCE, '41

★

NIVEN, '41

STUTTS, '41

WARD, '41

BURNS, '42

DUMAS, '42

SCOTT, '42

WASHBURN, '42

CAVERT, '43

DARRACOTT, '43

ERWIN, '43

FULCHER, '43

CARTER, '44

DABNEY, '44

HART, '44

PIPER, '44

ROBERTSON, '44

SIMMONS, '44

SKIRROW, '44

WHEELER, '44

WILSON, '44

★

FORBES, '46

HILL, '46

McCLINTIC, '46

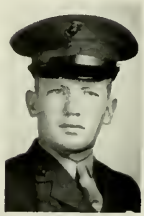
PARRISH, '46

SHARP, '46

GURLEY, '42

HACKNEY, '42

HOLTON, '42

OWENS, '42

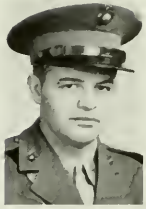
ROYSTER, '42

SHAW, '43

WILSON, '43

WOOTEN, '43

BAIRD, '44

BLACK, '44

BURKE, '44

HILL, '44

McALLISTER, '44

McCAIN, '44

BEHRMAN, '45

HOLLAND, '45

PETERS, '45

TURNER, '45

COVINGTON, '46

DAVIS, '46

WOLFE, '46

HEATH, '47

TALIAFERRO, '47

HAGAN, '48

Music

Barr
Freeman
Goode
Hitchcock
Lineberger

Linton
McKeithan
Nisbet
Raynal
Spratt

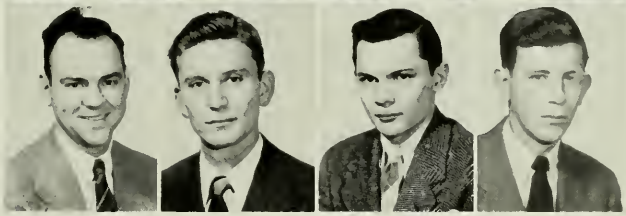

Whiteley
Williamson
Winstead
Wyatt

Phi Mu Alpha

MUSIC

Founded at Davidson in 1940

Fratres in Facultate

Dr. John R. Cunningham
Prof. James C. Pfohl
Mr. Earl Berg
Mr. G. W. Sweet
Dr. G. R. Vowles
Mr. Sam R. Spencer

Mr. J. C. Harper
Trustee of College

Fratres in Collegio

1946

Robert O. Freeman
James A. Nisbet
W. Campbell Spratt
Meldrum B. Winstead
Herbert Gray Wyatt

1947

J. Frank Barr, Jr.
Thomas J. Goode
Eugene B. Linton
Henry Middleton Raynal
Gurney P. Whiteley
Lamar Williamson, Jr.

1948

J. Guy Hitchcock, Jr.
Sam P. Lineberger
Leighton B. McKeithan

Gamma Kappa chapter of Phi Mu Alpha was formed in 1940. The purpose of this fraternity is to advance the cause of music in America, to foster the mutual welfare and brotherhood of students of music, to develop the truest fraternal spirit among its members, and to encourage loyalty to the Alma Mater.

There are four classes of membership: active, alumni, chapter honorary, and national honorary. Active membership may be conferred upon any man who shall show love for music either by adopting music as his profession or by working to advance the cause of music in America.

In the late spring this fraternity sponsored a reception at the Y. M. C. A. for all persons interested in music. A contribution of lasting value has been the Carnegie Record Set which has been made available to Davidson students through the efforts of Phi Mu Alpha.

Symphonic Band

PROF. JAMES CHRISTIAN PFOHL
Director of Music

The Davidson College Symphonic Orchestra consisted this year of a group of thirty-four musicians under the direction of Professor James Christian Pfohl. Most of the members of the organization were with the group throughout the year while several men were returned veterans, joining the band at the beginning of the second semester.

Sam Lineberger served as president of the Symphonic Orchestra; other officers were: J. C. Herion, Howard Brenner, Frank Barr, Jr., and Spencer Murray.

In addition to concerts given on the campus, concerts were given in Salisbury, Charlotte, Greensboro and other neighboring cities. Programs by the band were broadcast over Station WBT in Charlotte.

Concerts were given at three colleges in this vicinity: Converse, Queens, and the Woman's College of the University of North Carolina. The program at Converse College climaxed the Converse Spring Music Festival. The appearance of the Davidson College Symphonic Band was the first appearance of any band at Converse College.

On April 11 and 12 the band toured western North Carolina. Programs were given in the Marion High School, Hendersonville High School, and Brevard High School Auditoriums.

The program in Salisbury, N. C. was given for the benefit of musicians attending the all-state Band Clinic. This audience consisted of some of the best high school musicians in the state.

Each Tuesday night at 10 o'clock, the Davidson College Band presented a fifteen minute program entitled, "Davidson College on the Air". Script for the program was written by Sam Spencer.

THE DAVIDSON SYMPHONIC BAND

Glee Club

MR. EARL BERG
Director

The Davidson College Glee Club enjoyed a very active season this year. A group composed of thirty-five selected members has through its many activities rendered a great contribution to campus life and to the community.

During the first semester the club was under the able direction of Mr. James Christian Pfohl, due to the absence of Earl Berg who was studying sacred music in New York. Mr. Berg took his position as director of the organization at the beginning of the second semester.

This year Lee Willingham served as president of the Glee Club, while Vernon McGehee and Tommy Clark held the positions of Vice-President and Secretary.

The activities of the organization have been varied and interesting. Highlighting the musical events of the year was the presentation of Handel's *Messiah* both in Charlotte at the Second Presbyterian Church and in Davidson. Shortly after this performance an active part was taken in the College Christmas Vesper Service. In addition the Glee Club gave two concerts in Thomasville, N. C., one at Sullins College, Bristol, Virginia, several at Queens College, and one at the First Methodist Church in Charlotte.

The Glee Club also played a prominent part in the college radio programs on station WBT, and furnished the choir for the weekly Sunday night vesper services.

Lillian De Armon

Nancy Lee Stallworth

Madge Haffner

Peggy Joyce Welborn

"Polio" Selects Our

izabeth Miller

Bayne Gibson

Barbara De Mar

BEAUTIES

Virginia Gray

n Michael McCarty

Dorothy Janie Wilson

Athletics

D
D

HONOR ATHLETES

The following men were chosen as the Honor Athletes for the season 1945-1946. They were chosen for their outstanding ability in one sport or their general usefulness as all-round athletes.

"BUCK" ARCHER, number one man on Davidson's undefeated tennis team . . . TED BROTHERS, our only representative in the National Intercollegiate Wrestling Meet . . . JACK GRAY, outstanding track star . . . BILL IVERSON, all-round athlete, starring in football, basketball, and track . . . WARD LASLEY, track and football speedster . . . GEORGE PETERS, consistently good in basketball and track . . . ED WHITE, captain of the Wildcat basketball five . . . TOMMY YARBOROUGH, valuable as basketball player and baseball captain.

ARCHER

BROTHERS

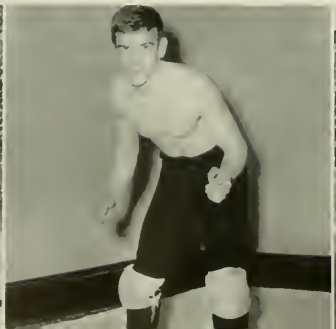

GRAY

IVERSON

LASLEY

PETERS

WHITE

YARBOROUGH

FOOTBALL...

NORMAN SHEPARD
Athletic Director and Football Coach

Norman Shepard, College Athletic Director and head football coach for this season's Wildcats, plunged a small, but spirited crew of gridiron warriors into rigorous practice on the opening day of school. A word of praise is due to Coach Shepard, who, in the face of the handicap of a reduced student body and coaching staff, continued to produce the same pluck, if not the power, and helped the Wildcats to keep their name and their fight.

With a small student body composed largely of Freshmen, Coach Shepard had the choice of a light team challenging high school and prep schools or the suspension of football until the return of a student body of normal size and the resumption of collegiate class football. Art Roach and Jim Sample, both pre-war Wildcats and excellent backs, aided Sheppard in his coaching duties.

The Wildcats opened the season by playing host to Appalachian, a game which was fought hard through four hectic quarters ending with a score of 7-7. Captain Bill

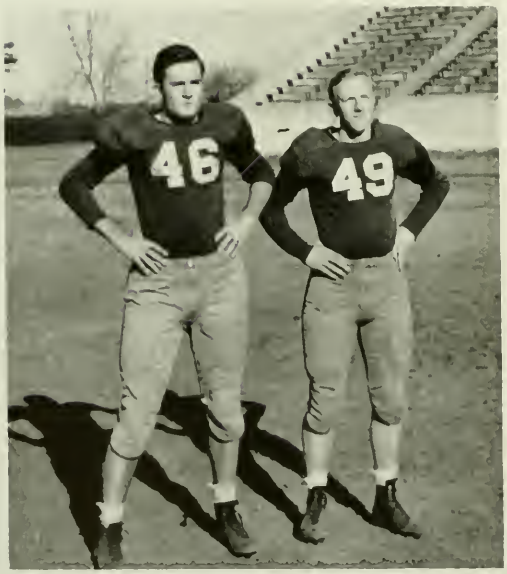

BOB STRICKLAND AND WARD LASLEY
Co-Captains

ineteen Forty-five

McLean was lost to Davidson in this game because of a shoulder injury and remained out during the rest of the season. Darlington was next conquered in a 7-0 victory. The Wildcats were threatened again and again by some excellent passing but managed to hold the opponents to no score.

The next week the student body witnessed the defeat of their heroes to the tune of 6-0 at the hands of Harding High. Barium Springs next paid a visit to Richardson Stadium and were inhospitably dished out an 18-0 defeat by the Davidsonians. Thus ending the home slate the Davidson eleven traveled to Gainesville, Ga. and tackled the men of Riverside in a 35-0 victory, perhaps the best playing demonstrated by the Wildcats during the season. On a rain soaked field our backs and linemen performed excellently and Herb Waldrop missed not a single conversion. A trip to Woodbury Forest ended the season and the tables were turned this time with Davidson taking an 18-0 loss. Several of the players were unable to make the game because of colds and influenza and the cold winds of the Virginia field didn't help matters.

Although with a wartime student body, Davidson did not take on college elevens, some brilliant playing and real talent were evidenced. As outstanding linemen the performance of Bob Millar, Bob Strickland, Joe Leonard and Bill Iverson deserves mention, while backs like Sherrill with his drive, Lasley with his speed and Neill with accurate passing cannot be overlooked. Other backs such as Scott, Edwards, and Waldrop, with his educated kicking toe which accounted for many extra points during the season, deserve mention.

SMOAK, GAMBRELL, AND KEITH
Football Managers

First Row: Iverson, Sinclair, Strickland, Millar, Kirk, Scott, Bailey, Edwards, Gamble, Johnson. *Second Row*: Richert, Brothers, Holler, Jackson, Fulton, Montgomery, Lasley, Neill, Pitts, Lamar.

FOOT

SHERRILL

DAVIDSON 7—APPALACHIAN 7

Handicapped by a slight weight advantage on the part of the Appalachian Mountaineers, the Davidson Wildcats battled with their foes to a 7-7 tie on Richardson Field, October 7, in the season's opening game.

The first half ended scoreless with both teams demonstrating pugnacity and pluck, but neither being able to tally. The Mountaineers fired the opening guns with an offensive which threatened the 'Cats' goal line, but a Davidson rally took the pigskin deep into the Appalachian domain where the 'Cats' second string took the field and battled to a scoreless half.

The second half opened with the first string back in action with renewed spirit and zest. An aerial attack was launched with Dave Neill hurling the pigskin and Bill Iverson and Page Jackson catching, accounting for 53 and 24 yards through air power alone, but allowing the third heat to end without Davidson's treading pay dirt.

Real fire and action were seen as the final period opened and Donahoo and Ashburne of Appalachian started a trek toward the Davidson pay stripe. Donahoo climaxed the drive by scoring and the extra point by placement was made good by Boyette.

Lasley earned the only touchdown for the Wildcats, topping off a sparking drive of sixty yards in which he and Henry Floyd shared honors. A final 17-yard dash put Davidson on the score board and Herb Waldrop had the game tied up in his shoe laces until he booted

LASLEY, BAILEY, MONTGOMERY AND HOLLER

the ball squarely between the gold posts for a perfect conversion. A passing duel netted no score for either team and the whistle blew with a 7-7 tie.

A blow was dealt the Wildcats by the removal of Captain Bill McLean in the third period because of a broken collar bone. Playing a great game at guard, Bill remained on the field for five plays after his injury.

DAVIDSON 7—DARLINGTON 0

On the traditional Fall Queens-Davidson Day, the team defeated a particularly well-coached squad from Darlington, 7-0. The visiting Tigers sported a passing attack that was superb. Led by Quarterback Jake Wade, who completed thirteen out of fifteen aerials, the Tigers threatened early in the first period. The sturdy Davidsonians took the ball on downs, however, and drove the length of the field on John Sherrill's plunges and Dave Neill's slants off-tackle. With only five minutes gone in the second quarter, Neill broke over from the Darlington four-yard line. Waldrop's sure toe added the extra point. The remainder of the game was played on even terms until the latter part of the final period. Runs by Danny Moore and passes by Wade advanced the ball to the Davidson six-yard line. Here a pass interception by center "Flash" Morrison ended the threat. The game ended with the ball in Davidson's possession and on their own 40-yard line.

HARDING 6—DAVIDSON 0

October 20 a favored Davidson eleven tasted defeat at the hands of a powerful Harding High team. The injury jinx was again present to plague the Wildcats, but they demonstrated plenty of fire and spirit and knew they were set for no "pushover". The Harding Rams drove relentlessly at their Davidson opponents and the result was a victory for the Charlotte lads.

Key Davidson line men were knocked out of their spots on the lineup by a series of injuries suffered during the course of the game. Herb Waldrop received a slight chest bruise and was forced to leave the game for a short while, Louie Hart filling his position until he too was forced off the field with an injured leg. Waldrop finally returned to the firing line, after Carlyle Charles had served as the third combatant in this treacherous spot.

Another addition to the list of injured was "Doc" Bailey, upon whom the Harding Rams inflicted a foot injury, taking another from the Wildcat's guard spot.

Orchids go to John Sherrill for an outstanding performance, with Ward Lasley looking good at fullback.

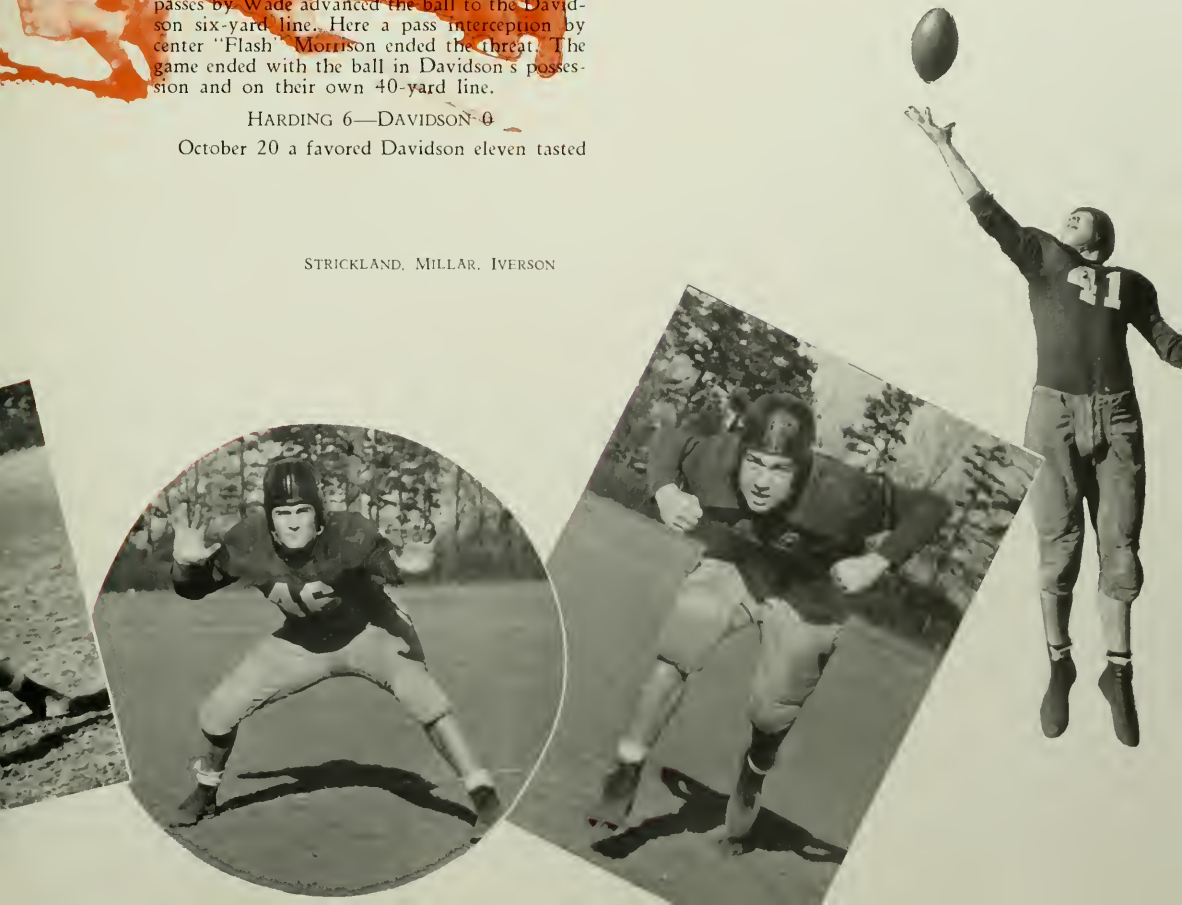

STRICKLAND, MILLAR, IVERSON

FOOT

Davidson 18—Barium Springs 0

Davidson kept the upper hand throughout all four periods of a contest with a lighter and less skillful Barium Springs squad. The Wildcats reaped revenge upon a game, but outclassed Barium eleven in an easy 18 to 0 victory.

Leading a brilliant running attack John Sherrill climaxed a fast drive from the Barium 42-yard line to mark up the first tally with a third down ten yard dash. Wingback Sterling Edwards crossed the goal for the second touchdown on a reverse from Sherrill striding into the end zone standing after a thirty-four yard push to this victory.

The Wildcat reserves then took the spotlight, and refusing to be overshadowed by their first string colleagues, staged a spectacular drive from their own forty-one to the game's final score. Tailback Gurney Boren took the ball on the seven and swept right end with not one Barium man laying a finger on him.

The second half opened with a passing attack by the contestants which offered the first and only real threat to the 'Cats' easy victory. Completing six out of seventeen passes for a total of sixty-four yards, the Barium warriors came within a few feet of the Davidson goal line. The aerial attack was finally broken up by the Davidson backs, however, and the only scoring threat of the day was averted.

The starting team took over as the fourth period opened and marched all the way down the field to within six inches of the Barium goal line. Feature of this advance was a thirty-seven yard pass from Tailback Dave Neill to Sterling Edwards.

At this point Sheppard sent in a new team which, with four downs, could not quite make the pay dirt, the opponents being aided by a five-yard penalty.

Davidson 35—Riverside 0

Striking swiftly from the start, the Wildcats amassed a fourteen point lead in the first minutes of perhaps their best game of the season on the mud soaked field at Gainesville, Georgia. Scoring for Davidson were Sherrill, Richert, Neill and Lasley with Herb Waldrop placing the ball between the goalposts each time for a perfect conversion.

Fast action followed the recovery of a fumble by Bill Johnson. Fullback John Sherrill charged away for thirty-five yards followed by Lasley's dashing off the remaining distance to score standing up.

The most spectacular run of the day was made by Lasley after the Cadets punted to the Davidson thirty-eight from which point he raced sixty-two yards to a touchdown.

Neill, Sinclair, Scott

BALL

Joe Richert continued this spectacular brand of football in the second quarter by breaking through center and racing to pay dirt. Later in the same period Lasley, Sherrill, and Edwards shared honors in carrying the ball sixty-three yards to the fourth tally capitalized by a four yard plunge by Sherrill over center.

A refreshed Riverside eleven held the Cats to no scoring in the third period, but Sherrill's interception of a pass on his own forty started a final offensive. A pass from Neill to end Iverson and runs by Sherrill and Neill took the ball to the two-yard line; from this point Neill plunged to the final touchdown of the contest.

The cadets played a good running game amassing six first downs against nine for the victors, but were never able to make their offensive pay off. Defensive stars for the Wildcats were: Millar, Strickland, Morrison and Leonard.

WOODBURY FOREST 18—DAVIDSON 0

The Wildcats went down to an 18 to 0 defeat before a powerful Woodbury Forest eleven with icy Virginia winds cutting into the Davidson ranks and playing havoc with a squad weakened by cases of colds and influenza.

Fullback John Sherrill was severely handicapped by an injured knee. Sherrill, mainstay of the Wildcat attack, played only part of the game, but turned in a good performance. The line play of Bob Strickland and the fine passing arm of Dave Neill were missed by Davidson, both men being on the casualty list.

The interception of a Davidson pass by Murphy on his own fifteen yard line set the stage for the first scoring of the game. The Woodbury Forest men commenced a drive which was led by the powerhouse of their offensive, Dean Davidson, all-state fullback for the Orange and Black, who smashed over for the score.

The third quarter brought catastrophe to the Wildcat eleven through fumbles deep in Davidson territory which gave a scoring set-up twice to the Foresters. Peterson capitalized on the first of these and after a forward pass later placed the opponents on the Davidson four yard line. Belew racked up the last score of the contest.

Midway of the second period the 'Cats demonstrated their only show of offensive power by lunging to the Woodbury fifteen, only to be foiled by a pass interception. Highlighting this offensive was the running of Sherrill and the pass from Quarterback Joe Richert to substitute Wingback Bill Montgomery who gave a brilliant performance against his Alma Mater.

JOHNSON, JACKSON, EDWARDS, BROTHERS

WILLIAM J. STORY, JR.

SPRING

With intercollegiate football competition having been impossible at Davidson because of a reduced student body occasioned by the war, football fans cheered up to the prospect of brighter days ahead as Coach Bill Story started rigorous practice sessions in February.

Bill Story, Davidson's new head coach, is a native of Virginia. He played football in high school, at William and Mary, and at Elon College and has since established a remarkable record as a coach and leader of winning teams. He has coached at Craddock, Virginia, High School, and at Granby High in Norfolk where he won state championships twice and was twice runner-up. Since 1943 he has established a record of twenty-one consecutive wins, and in 1944 and 1945 his teams set a national high school record by scoring 373 and 440 points.

Bill Story's arrival at Davidson marks a step in the college's return to athletics of a higher caliber although the Wildcats are tempering their come-back by a relatively light schedule in this season. North Carolina State and V. M. I. are taking perhaps the greatest positions on the slate.

As initial drills started in the spring, Davidson's new football head was fortunate in having several pre-war Wildcat stalwarts such as Earle Bethea, Ace Maloney, Art Roach, George Peters, Buck Archer and Bill McLean on the roster with the prospect of a number of returnees this fall.

Story was assisted in his coaching by Charlie Jameson who tutored the line with Al Moneyhan, a student who has had experience in college and professional football, assisting both.

Opening the spring practices with fast scrimmage, the teams were groomed for practice games later in the season. Davidson plans to play the big schools again as in pre-war days, but the come-back will, of course, not be accomplished over night, and a glance at the season's schedule indicates contests with the following:

Eight games are scheduled, the first and last to be witnessed in Charlotte's Memorial Stadium, and three on Davidson's Richardson Field. The night of October 5 will be the occasion of the season's opener played against Wofford in Charlotte. North Carolina State at Raleigh, V. M. I. at Lexington, and Hampden-Sydney, Washington and Lee, and Richmond at Davidson will next be played with Centre College at Danville and the Citadel at Charlotte,

FOOTBALL

completing Davidson's first schedule upon re-entry into the intercollegiate football world.

The turnout for spring practice was encouraging to Davidsonians, and Story has some prospects that he expects to develop into top rate ball players. Several of the squad that played with Story at Granby High were present to add their skill and familiarity with the coach's demands to the success of the teams efforts.

Ends Hal Mapes, Bill Johnson, and Buck Archer were leading contenders for this spot. Biggest of the tackles was Buddy Chandler of Norfolk, weighing 205 pounds and familiar with Story's methods. Other men competing for this spot were L. B. Scott, Bob Strickland, Jack Hilton, who played with the 82nd Airborne team during the war, and Hugh Gibson.

At guard, Bill Boyd, Hugh McArn, R. C. Millar and Bill McLean were the four leading candidates. Best prospects at center were J. M. Bailey, a 205-pounder, and Z. Holler.

In addition to the former Wildcat stars who were getting in shape during the spring practice sessions, a number of new prospects were drilled by Story in these conditioning months.

George Peters, who played end in '42, was shifted to tailback, but will be able to play wingback also. Other backs for this position were Art Roach, a varsity player before the war, Guy Les Bangs and Bob Campbell.

Red Bethea, Davidson's fine pre-war punter was back at the blocking back position. Joe Richert was also a candidate for this spot. At fullback there was Buck Troutman, Carl Pahl, H. V. Anderton, Dave Maloney, and Bill Bowman.

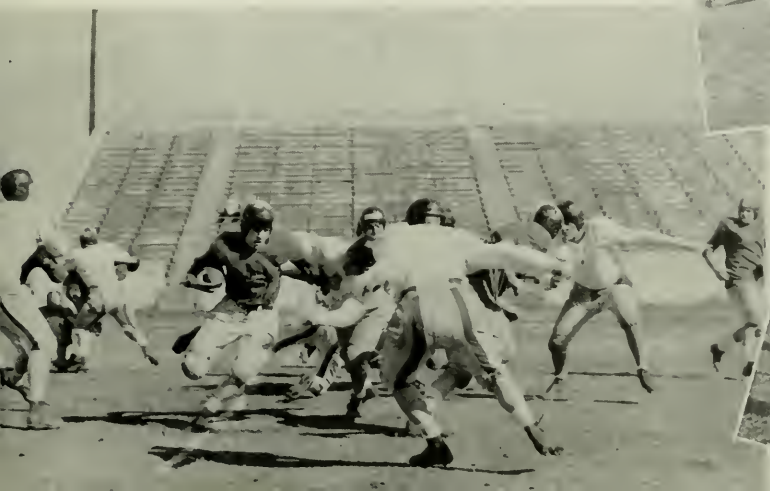

ROBINSON

HODGIN

MENDLER

WHITE

BASKETBALL

The Wildcat cagers completed their schedule by taking twelve games from their opponents in scrappy contests; able ball handling and smart play contributed to Davidson's winning or keeping strong adversaries to narrow victories with the men in Red and Black holding leads during most of the game and being edged out by a point or two.

Captained by Ed White, a pre-war Wildcat basketball player, the Davidson team sparked by such men as Berry, Brownson, Iverson, Maner, Mendler, Neill, Neisler, Peters, Yarborough and Robertson fought through the '45-'46 season and offered some skillful demonstrations and exciting play to athletic fans.

The opener was a success for the 'Cats as Kannapolis "Y" was encountered and taken in a 41-22 victory. In the first intercollegiate match of the year, the 'Cats looked good as they outplayed a team which had a decided advantage in size and height over the victors. Scoring first, Elon took the lead, but soon gave it up and Davidson led the visitors for the remainder of the contest.

An even match was witnessed until near the end of the first half when Davidson launched an offensive commencing a scoring spree amassing eight points in rapid succession and stepping ahead from a 10-10 tie. Elon whittled this down to 18-21 by halftime, however. Midway of the second half the 'Cats broke

IVERSON

PETERS

BERRY

BROWNSON

another period of even play and outdistanced their opponents until the final whistle.

High scorer in this game, as in many other games during the season, was Ed White who collected sixteen points for the home team, followed by Berry with eight and Maner with six markers.

Next Shepard's cagers met with the basketball prowess of the powerful machines of Duke and North Carolina. Suffering defeat at the hands of these opponents, the 'Cats next played a return game with Kannapolis "Y" and again emerged victorious by a narrow margin of 44-43. The Blue Devils of Duke again trounced the men in Red and Black by a score of 55-27, followed by an N. C. State victory, a heartbreaker lost in the final minutes of play by a score of 44-41 after holding a lead over the State team during part of the game.

Furman next played host to the Davidson team and split even with the Wildcats, taking the first game 38-34 and giving up the second to Davidson 47-40. The men from the Palmetto State were destined to visit the Davidson campus three weeks later, however, and earn two wins in close and hard fought games.

Before losing to Furman, Davidson fell in defeat again before a second onslaught by North Carolina. The two Furman games were similar, filled with action and fight: Davidson led in each at the half and only dropped behind in the final moments. In the first of these games George Peters, Lou Mendler, and Bill Hodgin played their first basketball after returning from the service. The 'Cats opened up by taking a quick lead and seemed to be headed for a triumph over the visitors. By halftime, however, the score was 18-15 and the Furman five had almost evened things up. After the half the visitors took the lead and kept it.

In the second engagement a ten point lead was soon obtained by the Wildcats and it seemed that revenge would be reaped upon the South Carolinians. 22-20 marked the score at the half, however, and the game ended with Furman victorious by a score of 38-36. George Peters with his accurate long shots led the Davidson scoring with thirteen points, followed by White with twelve.

The College of Charleston fell before the Davidson basketeers in an easy 61-38 triumph for the locals, but the men of the Citadel next edged it over

YARBOROUGH

NEILL

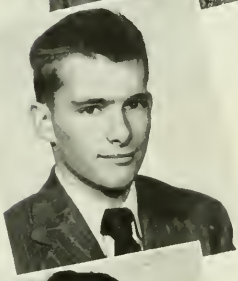

NEISLER

MANER

the 'Cats by inflicting a narrow 41-39 defeat. Shepard then led his cagers into a winning streak taking Wofford, Clemson, Wofford for a second time, and the Citadel in rapid succession. In the victory over Wofford laurels go to Tommy Yarborough, a pre-war cager and captain of the '41 team, who played a smart game with his fast breaks and skillful defensive play.

The second engagement with the Citadel gave Davidson men a thrill as revenge was sought for the previous defeat at the hands of the men from Charleston. Citadel led at the half and continued to add to their mounting score with a ten point lead, but at this point a Davidson rally garnered enough points to put the 'Cats ahead and the local cagers were able to hold the scoring of the visitors to practically nothing during the final ten minutes of play. Bob Berry dropped four straight baskets setting the pace for the team and Ed White swung into action during the final minutes.

Captain Ed again led the scoring with ten points. Bill Iverson of the Freshman Class turned in a fine performance, making a record for himself as a fine all-round athlete this season, not an outstanding scorer, but one of Shepard's best and most dependable floor men. Bobby Maner demonstrated his usual scrappy fight and Bill Robinson's defensive game was good.

Clemson next worked upon the Wildcats and made up for the previous defeat by taking a 53-49 game, followed by N. C. State's 49-42 victory over Davidson. Fortune smiled upon feline efforts as Charleston, Appalachian, and Washington and Lee in a double engagement fell before Wildcat prowess. However, the season ended in a defeat at the hands of Catawba 64-58 thus completing the '45-'46 schedule.

It is unfortunate that Davidson's veteran basketball players could not have been present at the beginning of the season for two reasons. They would have been a great help in the season's early engagements and they would have had more time to get in shape after their years in the army. Veterans White, Peters, Hodgin, Mendler, and Yarborough all had seen action on the Wildcat squad

DAVIDSON VS CITADEL

DAVIDSON VS CLEMSON

DAVIDSON VS COLLEGE OF CHARLESTON

before except Mendler. Peters was with Davidson in '43 on the team that went to the semi-finals in the Southern Conference, and he will be with Davidson for another season. Hodgin was on the Freshman team in '42-'43 and later moved to the varsity; he will have two more seasons with the 'Cats. Yarborough, captain of the team in '41, is a senior and will, of course, not play another season. Mendler played on the Carolina team as a Freshman in '43 and will be back for more, as will White who was with the 'Cats in '43.

BOB SMOAK
Basketball Manager

BASKETBALL RESULTS

Davidson	41	Kannapolis "Y"	22
Davidson	48	Elon College	35
Davidson	23	Duke	50
Davidson	31	North Carolina	63
Davidson	44	Kannapolis "Y"	43
Davidson	27	Duke	55
Davidson	41	N. C. State	44
Davidson	34	Furman	38
Davidson	47	Furman	40
Davidson	30	North Carolina	58
Davidson	46	Furman	49
Davidson	36	Furman	38
Davidson	61	College of Charleston	38
Davidson	39	Citadel	41
Davidson	51	Wofford	49
Davidson	44	Clemson	33
Davidson	38	Wofford	33
Davidson	37	Citadel	30
Davidson	49	Clemson	53
Davidson	42	N. C. State	49
Davidson	47	Charleston	23
Davidson	52	Appalachian	39
Davidson	51	Washington and Lee	39
Davidson	51	Washington and Lee	49
Davidson	58	Catawba	64

DAVIDSON VS FURMAN

DAVIDSON VS CLEMSON

DAVIDSON VS N. C. STATE

COACH WHITTLE

PAUL MCCULLOUGH
Manager

. . . Action on

Coach "Pete" Whittle led a group of green, but optimistic, Wildcat cinder men into their first clash in intercollegiate track in three years. Davidson has not entered this field since 1943 when the Wildcats fielded a group that went through the season undefeated.

The only veteran of the '43 squad to return to lend his prowess toward Davidson victories was George Peters, who served as co-captain of the squad in '43 and is a consistent point winner in hurdles, pole vault, high jump and broad jump.

The Wildcats met the Gamecocks of South Carolina and went down to a 39-92 defeat. Improvement was rapid, however, and the Davidson athletes succeeded in taking the next three meets by easy margins.

Looking exceptionally good in practices were speedster Ward Lasley with his 10.2 second hundred; Bill Montgomery boasting a 23.8 second 220-yard dash, and "Buck" Troutman with a six-foot soar in the high jump.

Ward Lasley, fast Davidson dash man, "Gundar" Gray, distance winner exceptional who consistently earned points in every event in which he participated during the year, and Bob Lacy, hurdler and high jumper, all contributed to these Davidson victories.

For the third win in a row, Davidson met the track stars of North Carolina State—the highlight of the week-end of the Spring Frolics. Lasley was undefeated in the century dash, and Gray was superior

he CINDER PATH

to any State man in the mile or two mile. Bill Iverson also proved himself a worthy distance man on the heels of the great "Gundar". The week-end Frolickers were not disappointed as the Wildcats racked up another win by taking the N. C. State men in a 76⅓ to 54⅔ score.

V. P. I. dished out a stunning defeat to the Davidson tracksters in a 80 to 46 score at the home of the "Gobblers". Despite Lacy's breaking the school record by taking to the air in a six-foot leap in the high jump event, he succeeded in rating only a tie for first honors. Lasley, however, again took the dashes, but Davidson missed the swift heels of Frank Matthews and Jack Fesperman in this meet since they were unable to make the trip.

The season's field events were concluded by a second encounter with the V. P. I. team, this time in Richardson stadium. The visitors proved victorious in the second encounter also, however, and Whittle's track stars ended the season with a record of three wins and three losses, an admirable comeback after three years suspension of intercollegiate competition.

TRACK RESULTS

Davidson	39	South Carolina	92
Davidson	75	Clemson	56
Davidson	89	Furman	41
Davidson	76	North Carolina State	54
Davidson	46	V. P. I.	80
Davidson	55	V. P. I.	71

GRAY

WALKER

PETERS LACY

BEALS, MATTHEWS, BERRY, LONG

New Sports Awards

Three new athletic trophies are to be awarded during the 1946-47 term and annually thereafter. The first of these, the Tommy Peters Trophy is to be given the best all-around athlete who each year exemplifies the Davidson athletic tradition of which Tommy Peters is the symbol. It will be awarded by Robert L. Peters, father of the late Davidson athlete, an alumnus of 1916. Tommy Peters is ranked as perhaps the grestest all-around performer in Davidson history, although the war cut short his career after his sophomore year. He was killed in action in Germany in April, 1945.

Tommy entered Davidson in 1941 and began making athletic history. He won four varsity letters as a sophomore, the first in history to make this record. His brother, George, a student this year, starred on the basketball and track teams and will be back this next season.

The Armfield Blocking Trophy, donated by Ed Armfield (1937) of Greensboro, will go to the best football blocker. The Stroud Interfraternity Track Trophy will be awarded the winner of the intramural meet each spring and is given by W. E. Stroud, Jr. of Athens, Georgia, in memory of his brother James E. Stroud, killed in a plane crash in 1945.

BASEBALL RESUME

TOMMY YARBOROUGH
Captain

HERION

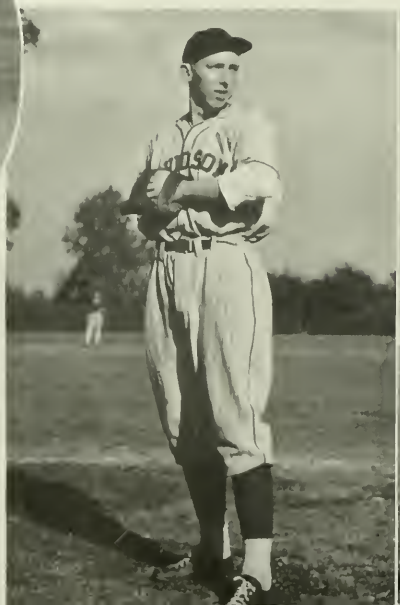

BOWMAN

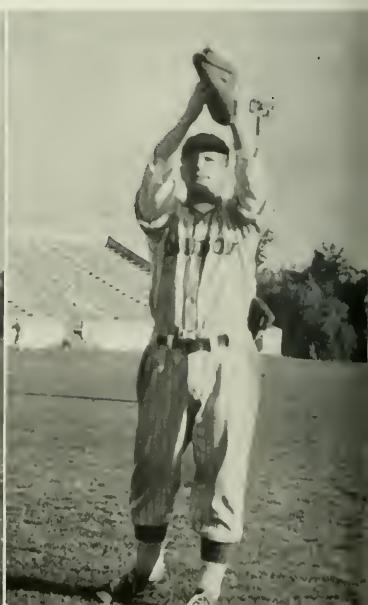

COACH JAMESON

BANGS
BETHEA

February first Davidson was pleased by the encouraging news of Charlie Jameson's assignment as head baseball coach and assistant football coach, thus marking Davidson's entry back into a full intercollegiate sports program after a period of curtailed athletics occasioned by the war.

A graduate of the University of Arkansas, Coach Jameson starred in football in both line and backfield and pitched on the baseball team there. For five years a pitcher in professional baseball leagues, Jameson then became head football coach at Memphis Technical High School, Memphis State Teachers College and went on leave of absence to Chapel Hill upon the Tennessee School's suspension of football in 1944.

Opening practices during the first days of March, Jameson took over the work of Athletic Director Norman Sheppard who had for several weeks worked with pitchers, catchers and infield men while Jameson assisted Coach Storey with Spring Football.

..Nineteen Forty-six

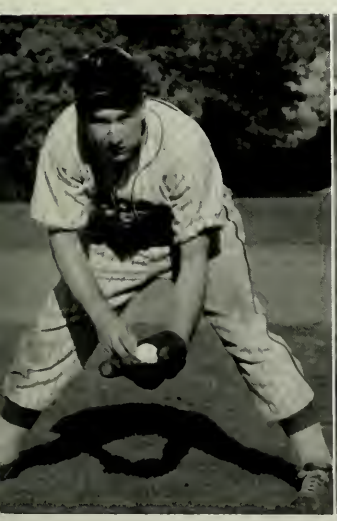

ANDERTON

FRENCH

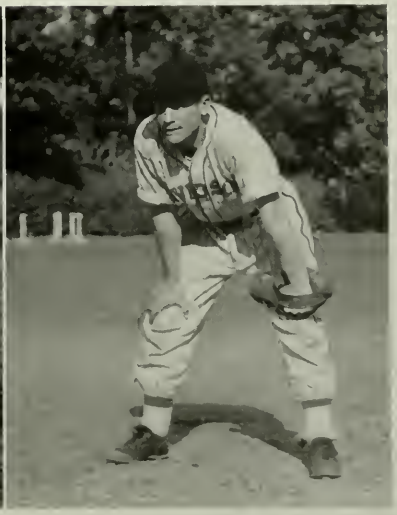

RICE

Two old Wildcat baseballers returned to aid Jameson with the season's contests, Dave Maloney, a third-sacker, and Tommy Yarborough, a fielder, who served as captain of this year's nine.

Facing teams of far greater experience, the Wildcats dropped the first five of the season's baseball encounters with Catawba, Rex Hanover Mills, Furman, Clemson, and N. C. State before breaking into the win column by taking Roanoke to the tune of 20-15.

Winning only one game in these early season clashes, Davidson's outfit demonstrated vast improvement under Jameson's tutelage and dropped many games by margins that leave us only Catawba's 21-13 victory in the class of a runaway.

Clemson paced the 'Cats by a narrow 5-4 with Bill Brownson giving up but five singles. John C. Herion pitched the men of Washington and Lee to a six hit game, and husky Buddy Chandler put a homer over the fence, but the Virginians edged out another 5-4 victory. In these early games only little Roanoke College bowed to a 20-15 defeat before the Davidson might.

Seeking revenge, the Davidson baseball team turned the tables in a victory over Furman 5-4 following a defeat by the South Carolina nine earlier in the season. Wofford later bowed to the local nine and the season's slate was completed when Davidson encountered Roanoke College, losing the game 13-17 after defeating this outfit 20-15 earlier in the season.

The Davidson team got off to an unimpressive start with a largely inexperienced crew which, although they did not often prove victorious over their opposition, have shown vast improvement and provided good competition for the best in the conference, dropping many games by a narrow margin which a timely hit or two would have changed.

Of greatest concern to Coach Jameson was the pitching department, although he feels that he had good material which with experience should prove valuable. Junie Guy was the most consistent hurler. Hall Mapes, Carol Herion, Bill Brownson and Jim Briggs also offered some good pitching.

Mapes' speed and curve looked good against Carolina, although Davidson lost this heartbreaker in the ninth inning with a 7-5 victory for the visitors.

MARKEY, *Manager*

Herion turned in a good job, except for two bad innings against Duke which cost the 'Cats a 12-5 defeat, and also gave an impressive account of his hurling skill in the 5-4 loss to Washington and Lee. Coach Jameson looks to these three hurlers together with Jim Briggs and Bill Brownson to deliver the goods next season.

Doug Rice, Jim Ellis and Jimmie French have offered some fast play in the infield and worked smoothly in two double plays against Carolina, while Jameson terms his outfield of Bill Bowman, Les Bangs, and Tommy Yarborough "The best in the league."

The hitting pace for the season was set by Jimmie French and Bill Bowman with marks well over .400. Chandler and Anderton followed closely and Chandler's power poled some long drives during the year.

Coach Jameson looks to the future with optimism as only Captain Tommy Yarborough will be lost to the Wildcat baseballers the next season. A month of baseball practice is scheduled for the fall and workouts in January and a tour of games in the lower South will precede the Southern Conference opening and place the 'Cats in experienced shape and ready to go.

BASEBALL RESULTS

Davidson	13	Catawba	24
Davidson	6	Rex Hanover Mills	12
Davidson	7	Furman	9
Davidson	4	Clemson	5
Davidson	0	State	15
Davidson	20	Roanoke	15
Davidson	4	Washington & Lee	5
Davidson	0	Carolina	6
Davidson	5	Duke	12
Davidson	5	Furman	4
Davidson	3	State	12
Davidson	2	ORD, Greensboro	5
Davidson	11	ORD, Greensboro	6
Davidson	0	Wofford	3
Davidson	5	Carolina	7
Davidson	5	Presbyterian	7
Davidson	3	Clemson	8
Davidson	7	Presbyterian	8
Davidson	5	Wofford	4
Davidson	13	Roanoke	17

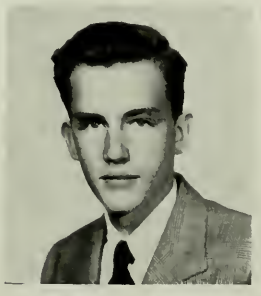

COURSON, *Manager*

A. W. Archer
Ralph H. Alexander
H. B. Anderton
Les M. Bangs, Jr.
Robert A. Berry
J. Earl Bethea, Jr.
Robert M. Brooks
William C. Brownson, Jr.

Donald G. Bryant
Edward T. Chandler
Robert F. Coble, Jr.
Charles McDonald Coffey, III
Edwin B. Courson
Pleasant Paul Deaton
John L. Ellis
James A. French, Jr.

Bentley G. Gibson, Jr.
John Kirkland Gray, Jr.
Donald Hatch
John C. Herion
William C. Hodgin
Edward L. Hopper
William T. Iverson
Robert B. Lacy

William Ward Lasley
Flynn V. Long, Jr.
David Thomas Maloney
Bobby F. Maner
Harold E. Mapes
Charles Stiles Markey
Frank Matthews
Allen W. Mead

J. L. Mendler, Jr.
W. D. Montgomery
Stanley K. McAfee, Jr.
Paul J. McCullough, Jr.
Sam D. McDaniel, Jr.
William S. McLean
Dave M. Neill
Robert L. Neill

Henry P. Neisler
George B. Peters
Douglas Rice
William E. Robertson
J. S. Robinson
Robert R. Smoak
Lyttleton B. Scott, Jr.
G. R. Sinclair

Clyde S. Stroup
Joseph T. Stukes
J. A. Troutman
A. D. Walker
W. P. Walker
John A. Wall
H. Edmond White
T. S. Yarborough

Bob Brooks — *President*

D CLUB

MEMBERS

A. W. Archer
Ralph H. Alexander
H. B. Anderton
Les M. Bangs, Jr.
Robert A. Berry
J. Earl Bethea, Jr.
W. H. Bowman
William C. Brownson, Jr.
Donald G. Bryant
Edward T. Chandler
Robert F. Coble, Jr.
Charles McD. Coffey, III
Edwin B. Courson
Pleasant Paul Deaton
John L. Ellis
J. D. Fesperman
James A. French, Jr.
Bentley G. Gibson, Jr.
John Kirkland Gray, Jr.
T. M. Guy, Jr.
Donald Hatch
John C. Herion
William C. Hodgin
Edward L. Hopper
William T. Iverson
Robert B. Lacy
William Ward Lasley
Ford Little
Flynn V. Long, Jr.
David Thomas Maloney, Jr.
Bobby F. Maner
Harold E. Mapes
Charles Stiles Markey
Frank Matthews
Allen W. Mead
J. L. Mendler, Jr.
W. D. Montgomery
Stanley K. McAfee, Jr.
Paul J. McCullough, Jr.
Sam D. McDaniel, Jr.
William S. McLean
Dave M. Neill
Robert L. Neill
Henry P. Neisler
George B. Peters
Douglas Rice
Art W. Roach
William E. Robertson
Jerrold S. Robinson
Robert R. Smoak
Lyttleton B. Scott, Jr.
G. R. Sinclair
Clyde S. Stroup
Joseph T. Stukes
J. A. Troutman
A. D. Walker
W. P. Walker
John A. Wall
H. Edmond White
T. S. Yarborough

ARCHER

ROBINSON

HATCH

TENNIS

Bill Lufler completed his first season by coaching a group of net men who were undefeated, triumphing over Erskine, University of South Carolina, Clemson, Wake Forest, North Carolina State, Furman, the Citadel and Illinois State Teachers College.

The team was captained by Buck Archer, a returning Davidson veteran, holding down the number one spot and losing only one game in a close match. Jerry Robinson, also a returned veteran and letter man in '43, was undefeated, while Don Hatch, whose playing with Central High in Charlotte earned him fame, went through the schedule with only one loss.

Lyttleton Scott, runner-up in the State High School Finals in '45, won all of his matches. Ralph Alexander, number five man, lost but two single matches. Ed White, all-round athlete, was late coming out for tennis, but won one important match.

Robinson and Hatch comprised the number one doubles team which swept through the spring without a loss. Scott and Archer held down the number two doubles team which also had a clean slate. Alexander and White lined up for the third doubles team and were victorious in their one match.

SCOTT

ALEXANDER

COACH LUFLER, SCOTT, ROBINSON, ARCHER, HATCH, STROUP, *Manager*

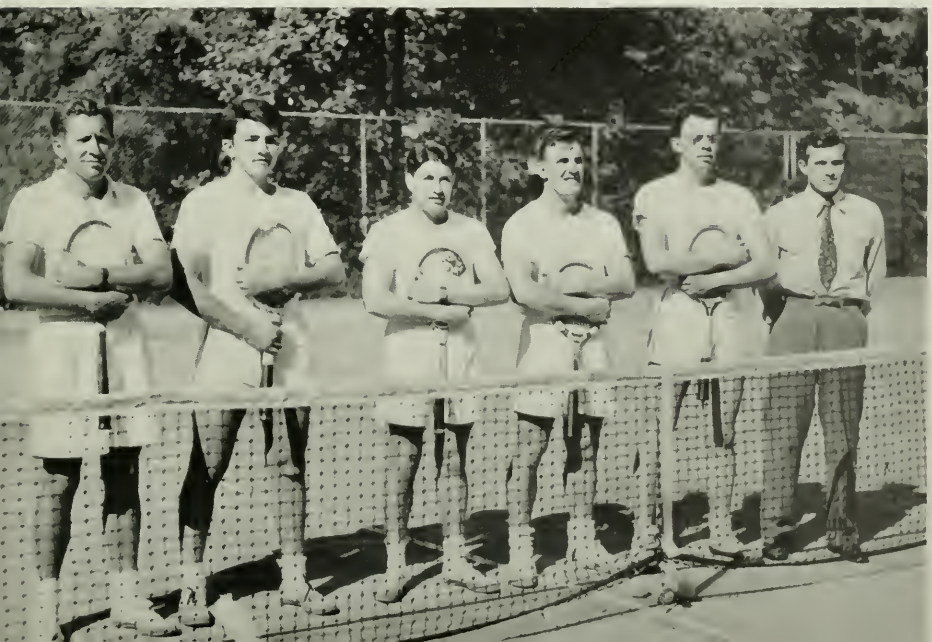

GOLF

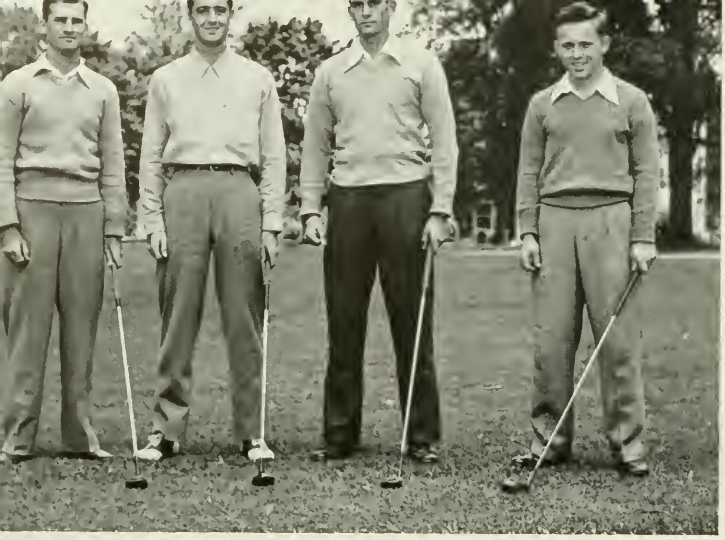

BRYANT, HODGIN, LITTLE, MEAD

BRYANT HODGIN

MCAFEE

MEAD
LITTLE

Headed by team captain, Don Bryant, "Esquire" Hodgin, Ford Little and Allen Mead made up the quartet which represented Davidson in intercollegiate golf competition for the 1946 season. Seven matches were scheduled in addition to participation in the Southern Intercollegiate Tournament at Athens, Georgia, in which two Davidson golfers, Hodgin and Bryant, reached finals. Golf manager for the Wildcat four was Stan McAfee of the Senior class. All home matches were played at the Myers Park Country Club, Charlotte, North Carolina.

SEASONS RESULTS

Davidson	13	U. S. C.	5
Davidson	½	Clemson	17½
Davidson	15	U. S. C.	3
Davidson	9½	Auburn	8½
Davidson	½	University of Georgia	17½
Davidson	½	Clemson	16½
Davidson	13	Washington & Lee	13

Fraternity Sports

The fraternity sports at Davidson create great interest among all members of the student body. This is perhaps because of the all-inclusive nature of these activities. Each of Davidson's nine social fraternities fields a team in each of the major sports. Top athletes among the independents form teams which have offered stiff competition to the Greeks.

Under the direction of Coach "Pete" Whittle, a tournament in each sport is conducted and points are earned by the various fraternities toward winning the coveted Athletic Trophy which is awarded to that group each year amassing the highest score throughout the year. Points are also awarded to those taking part in varsity competition. This year Phi Delta Theta took top honors.

Fraternity competition is held in Football, Basketball, Volleyball, Track, and Softball. The games draw many students and many fine athletes appear in these fraternity sports.

FIGHT! WILDCATS! FIGHT!

Davidson's cheerleaders: Floyd Martin, Frank Barr, Herb Miller and Bill Fesperman. Barr served as head cheerleader for the 1946 Wildcats.

Fraternity

FOOTBALL

Beta Theta Pi—Sigma Phi Epsilon

After four weeks of heated competition the intramural football season closed with the S. P. E.s and the Betas tied for first place. Herndon's spot passing for the S. P. E.s and the performance of Joe Stukes and Bill Keith for the Betas helped put these two outfits up front. John Wall of the Kappa Sigs also deserves mention for some splendid passing during the season. An all-star team as picked by the fraternity sports managers consisted of: Keith, Beta Theta Pi; Stukes, Beta Theta Pi; Wall, Kappa Sigma; Herndon, Sigma Phi Epsilon; Davidson, Sigma Phi Epsilon; Montgomery, Phi Delta Theta; Godwin, Pi Kappa Phi; Coble, Pi Kappa Alpha, and Mahone, Kappa Alpha.

BASKETBALL

Independents—Sigma Phi Epsilon

The fraternity basketball tournament ended with the Independents and S. P. E.s sharing first honors. The Independent Cagers were led to victory by such players as Gene Linton, "Jeep" Whiteley, Bill Fesperman and Jimmy Jung. "Flop" Shaw and Ed Hopper were two of the outstanding S. P. E. stars.

Sports

VOLLEYBALL

Phi Delta Theta—Kappa Sigma

The Phi Delts and Kappa Sigs shared the spotlight in volleyball this year. Both fraternities demonstrated real skill and teamwork and the season witnessed some fine performances. Golden, McLean and Iverson for the Phi Delts, and Ennett and Troutman for the Kappa Sigs helped lead the attack.

TRACK

This year Kappa Sigma earned the top spot in the interfraternity track meet. The S. P. E.s and Phi Delta Thetas followed close. Leading the Kappa Sig track stars were Troutman and Lacy.

SOFTBALL

At this writing the softball tournament is led by the Pikas and the Independents with the Kappa Sigs and Phi Delts following closely. It's an evenly balanced league and it's anybody's victory at this point.

Fraternities

PAN-HELLENIC COUNCIL

ED S. GOLDEN, *President*	*Phi Delta Theta*
JOHN W. MCALISTER, JR., *Secretary*	*Sigma Alpha Epsilon*
DAVE M. NEILL, *Treasurer*	*Sigma Phi Epsilon*
ERNEST B. HUNTER	*Pi Kappa Phi*
JAMES W. JACKSON, JR.	*Kappa Alpha*
DEXTER H. LAZENBY	*Pi Kappa Alpha*
GEORGE E. MCCORMACK	*Phi Gamma Delta*
WILLIAM C. POLLARD	*Beta Theta Pi*
HERBERT T. THROWER, JR.	*Kappa Sigma*

Miss Dot Kirksey

ED GOLDEN
President

HUNTER MCCORMACK | JACKSON NEILL | LAZENBY POLLARD | MCALISTER THROWER

Sponsor Pan-Hellenic Council

BETA THETA PI

1946

Robert M. Brooks
Stanley K. McAfee, Jr.
William Brevard Rogers
William R. Sengel

1947

Morton L. Church, Jr.
W. Carey Dowd, III
Thomas J. Goode
George Wilson Gunn
William Ward Lasley
H. H. McLean
William C. Pollard
Ralph W. Smith, Jr.
Joseph T. Stukes
Lamar Williamson, Jr.
Marshall S. Woodson, Jr.

1948

Ralph H. Alexander
Donald G. Bryant
C. Norvel Childers
Sterling J. Edwards, Jr.
S. Hewitt Fulton, Jr.
John Kirkland Gray, Jr.
M. B. Honeycutt, Jr.
William H. Keith
R. Frank Larew
G. L. Lipscomb
William D. Lyday
Robert W. Morton, Jr.
Dixon R. McCloy
Joseph D. McLean
James Allen Pittman, Jr.
Robert H. Poole, Jr.
Robert C. Rapp, Jr.
John L. Sherrill
William L. Vinson

1949

Frank P. Anderson, Jr.
W. E. Boyd
Edward T. Chandler
Andrew B. Kirkpatrick, Jr.
Frank T. Lemmon, Jr.
Byron L. Magness
Champney A. McNair
Charles A. Neisler
Henry P. Neisler
Allan K. Owen, Jr.
Arthur D. Plowden, Jr.
J. A. Satterfield, Jr.
Cal T. Schmidt
David Shepperson, Jr.
Alexander Sprunt, IV
J. Tom West
W. B. Williams
John D. Yarbrough

Miss Betsy Hatch

Brooks
McAfee
Rogers
Sengel
Church

Dowd
Goode
Gunn
Lasley
McLean, H. H.
Pollard
Smith

Stukes
Williamson
Woodson
Alexander
Bryant
Childers
McCloy

Edwards
Fulton
Gray
Honeycutt
Keith
Larew
Lyday

Morton
McLean, J. D.
Pittman
Poole
Rapp
Sherrill
Vinson

Anderson
Boyd
Chandler
Kirkpatrick
Lemmon
Magness
McNair

Neisler, C. A.
Neisler, H. P.
Owen
Plowden
Satterfield
Schmidt
Sheppherson

Sprunt
West
Williams
Yarbrough

Sponsor Beta Theta Pi

PI KAPPA ALPHA

1946

ROBERT W. GRAVES, JR.
DEXTER H. LAZENBY
JOSEPH E. MARTIN
CLYDE S. STROUP

1947

ROSSER L. CLARK, JR.
WILLIAM H. MACY
G. FRANK NORTHCUTT
JOHN PAGE, JR.
HENRY MIDDLETON RAYNAL
ROBERT R. SMOAK
ROBERT W. STROUP
L. G. TURNER, JR.

1948

ROBERT F. COBLE, JR.
EDWIN B. COURSON
CHARLES S. DOCKERY
R. G. ENSIGN
CHARLES STILES MARKEY
ROBERT L. NEILL
A. W. ROACH

1949

J. H. BELL
HARLEY DICKSON
W. FLOYD FURR
CHARLES OWEN HADLEY, JR.
ABEL McIVER HART
J. PAGE JACKSON
JAMES S. LAFFERTY
TAYLOR LEONARD
J. L. MENDLER, JR.
WILLIAM W. NEAL
FRANK A. RANKIN, JR.
T. B. SUMNER, JR.
T. JEFF WOOD

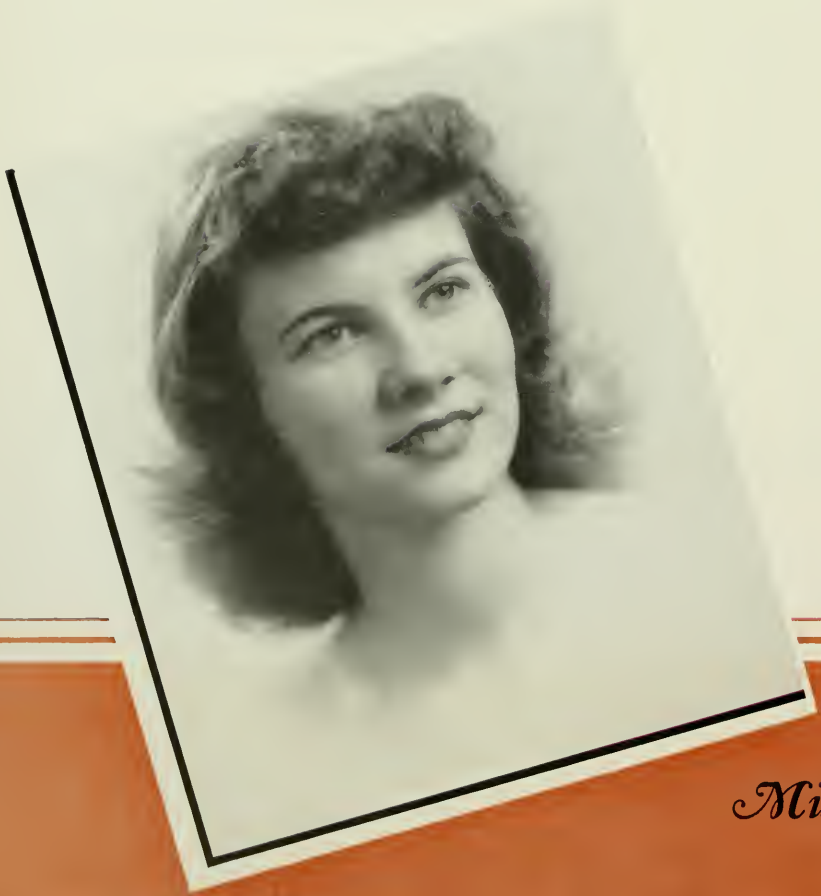

Miss Gordon Reins

Graves
Lazenby
Martin
Stroup
Clark
Macy

Northcutt
Page
Raynal
Smoak
Stroup
Turner

Coble
Courson
Dockery
Ensign
Neill
Bell

Dickson
Furr
Hadley
Hart
Jackson
Lafferty

Leonard
Markey
Mendler
Neal
Rankin
Sumner
Wood

Sponsor Pi Kappa Alpha

KAPPA ALPHA

1946

James L. Houston

1947

James W. Jackson, Jr.
Earl H. Mahone, Jr.
Paul D. Young

1948

James C. Crawford
Dana B. Drake
J. William Wall, Jr.

1949

John Adams
Charles Cunningham
Henry P. King, III
Flynn V. Long, Jr.
Frank Matthews
Sam D. McDaniel, Jr.
John Lewis Payne, Jr.
Robert H. Spilman

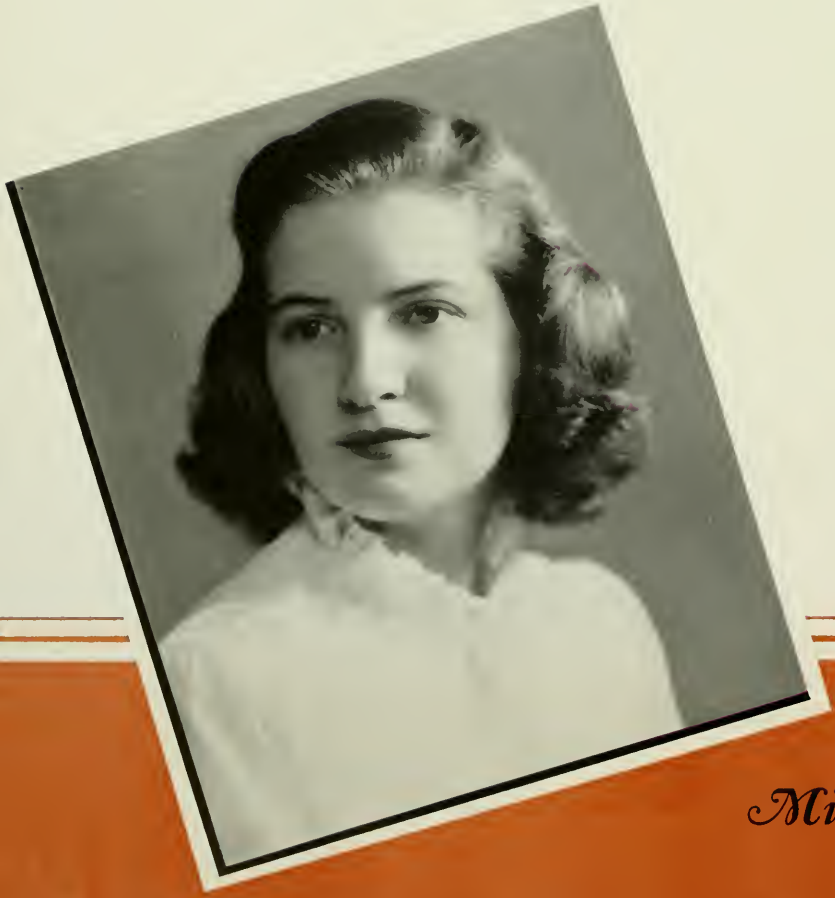

Miss Mary Herbert

Hopson
Jackson
Mahone
Young

Crawford
Drake
Wall
Adams

Cunningham
King
Long
Matthews

McDaniel
Payne
Spilman

Sponsor Kappa Alpha

Beta Theta Pi

COLORS: *Pink and Blue*

FLOWER: *Kilarney Rose*

Fratres in Facultate

DR. WALTER L. LINGLE
DR. FRONTIS W. JOHNSTON
DR. CHALMERS G. DAVIDSON
DR. JOHN R. CUNNINGHAM

Pi Kappa Alpha

COLORS: *Garnet and Gold*

FLOWER: *Lily of the Valley*

Fratres in Facultate

DR. EDWIN F. SHEWMAKE
DR. P. S. SIEGEL

Kappa Alpha

COLORS: *Crimson and Gold*

FLOWERS: *Magnolia and Rose*

Fratres in Facultate

PROF. JOHN C. BAILEY, JR.
MR. JOHN L. PAYNE
MR. FRANK LEE JACKSON
PROF. WM. G. MCGAVOCK
DR. CHARLES M. RICHARDS
MR. SAMUEL R. SPENCER

SIGMA ALPHA EPSILON

1946

JAMES P. ALEXANDER
MCALISTER CARSON, JR.
W. FRANK LEE, JR.

1947

J. EARL BETHEA, JR.
ROBERT H. GAMBRELL
JOHN W. MCALISTER, JR.
THOMAS L. POWELL, JR.

1948

RUSSELL HENRY ENGLE
DAVID H. GAMBRELL
T. M. GUY, JR.
DONALD HATCH
WILLIAM C. HODGIN
F. D. LITTLE
ROBERT C. MILLAR, JR.
CHARLES W. PATTERSON
JAMES M. PURSIFULL, JR.
JOE C. RICHERT, JR.
ROBERT STRICKLAND, JR.

1949

E. A. ALLEN
H. B. ANDERTON
JOHN M. BAILEY, JR.
WILLIAM B. BAXTER
JAMES E. DICKEY
E. H. ESKEY, JR.
JOHN STOKES JENNINGS
CARL A. FAHL

Miss Watty McAlister

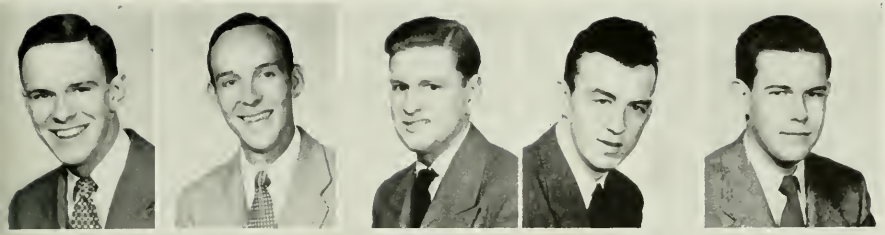

Alexander
Carson
Lee
Bethea
Gambrell

McAlister
Powell
Engle
Gambrell
Hatch

Hodgin
Millar
Patterson
Pursifull
Richert

Strickland
Allen
Anderton
Bailey
Baxter

Dickey
Jennings
Pahl

Sponsor Sigma Alpha Epsilon

KAPPA SIGMA

1946

THOMAS S. YARBOROUGH

1947

JAMES S. ELLIS
GEORGE N. ENNETT
GEORGE G. PETERS
DOUGLAS W. SWINK
H. EDMOND WHITE

1948

JAMES A. BRIGGS
JOHN L. ELLIS
ROLAND T. HAMNER
HELARY THOMAS MASTERS
PLATO PEARSON
HERBERT T. THROWER
J. A. TROUTMAN
JOHN A. WALL

1949

HUGH W. ARMSTRONG
H. CARTER BAILEY
GURNEY S BOREN, III
JOHN C. COWAN, III
ALFRED C. CURRENT
J. F. DUNBAR
BENTLEY G. GIBSON, JR.
ROBERT B. LACY
JOHN C. MCDONALD, JR.
HUGH H. MCARN
R. S. MASTEN
L. J. MOOREFIELD, JR.
MORRIS MORGAN
ALBERT Z. PRICE, JR.
DOUGLAS RICE
LYTTLETON B. SCOTT
W. C. SPENCER
WILLIAM FRANCIS TALBERT

Mrs. Thomas S. Yarborough

Yarborough
Ellis
Ennett
Peters

Swink
White
Ellis
Hamner
Masters
Pearson

Thrower
Troutman
Wall
Armstrong
Bailey
Cowan

Briggs
Current
Dunbar
Gibson
Lacy
McArn

Moorefield
Morgan
Rice
Scott
Talbert

ponsor Kappa Sigma

PI KAPPA PHI

1946

EDWARD MURRAY
JAMES A. NISBET
MELDRUM B. WINSTEAD

1947

BRYAN L. BLACKWELL
WARREN B. HIGGINBOTHAM
W. S. MOORE, JR.
FITZHUGH T. READ, JR.
G. R. SINCLAIR

1948

GEORGE BARKSDALE
J. M. BOYCE
ROBERT E. CLINE
WILLIAM H. LAWRENCE, JR.
C. RAY MCCAIN
CAMERON M. NUTTALL
WILLIAM E. ROBERTSON
N. P. SCHENCK
DAN W. TYLER
A. D. WALKER
D. R. WHITTEMORE
SUMNER M. WILLIAMS, JR.

1949

HAROLD ALBRIGHT, JR.
MANUEL VICINTE AZPURUA
CHARLES BEAM
WILLIAM E. CAMPBELL
CLAYTON CARPENTER, JR.
KENNETH B. CLARY
O. F. DOBSON
EARL P. EDWARDS, JR.
JAMES M. EDWARDS
S. BENOY GODWIN
E. G. HARDIN
ERNEST B. HUNTER, JR.
E. H. JOHNSON
ALLEN W. MEAD
MARION J. MURRAY, JR.
LOUIS M. PALLES, JR.
WILLIAM AUSTIN PUETT
CHARLES H. REID
WALTER P. WALKER

Miss Helen Hunte

Murray
Nisbet
Winstead
Blackwell
Higginbotham
Moore

Read
Sinclair
Barksdale
Cline
Lawrence
McCain

Nuttall
Robertson
Tyler
Walker
Albright
Azpurua

Beam
Campbell
Carpenter
Clary
Dobson
Edwards, E. P.

Edwards, J. M.
Godwin
Hardin
Hunter
Johnson
Mead

Murray
Palles
Puett
Reid
Walker
Williams
Whittimore

Sponsor Pi Kappa Phi

TRACK
DAVIDSON
FROSH
TRACK

Sigma Alpha Epsilon

COLORS: *Purple and Gold*

FLOWER: *Violet*

Fratres in Facultate

DR. JAMES M. DOUGLAS
DR. JOHN W. MACCONNELL
PROF. EDWARD J. ERWIN
PROF. WILLIAM W. WOOD

Kappa Sigma

COLORS: *Scarlet, White and Emerald Green*

FLOWER: *Lily of the Valley*

Fratres in Facultate

MR. F. W. HENGEVELD
DR. LEWIS B. SCHENCK
MR. A. HEATH WHITTLE

Pi Kappa Phi

COLORS: *Gold and White*

FLOWER: *Red Rose*

Fratres in Facultate

PROF. ERNEST A. BEATY
PROF. WILLIAM N. MEBANE
DR. GUY R. VOWLES
MR. MYRON W. MAGILL
DR. JAMES B. GALLENT

PHI GAMMA DELTA

1946

George E. McCormack
W. Howell Morrow, Jr.
Herbert Gray Wyatt

1947

William B. Campbell
Amos H. Ragan, Jr.
George R. Patrick

1948

William A. Davis, Jr.
James A. French, Jr.
William A. Korbel
Samuel D. Maloney
Paul J. McCullough, Jr.
Leighton McKeithan, Jr.
William C. Ross

1949

David A. Archibald
Daniel F. Beals
John Theodore Brothers
Thomas F. Clark
Albert E. Moneyhan
Samuel L. Pharr, Jr.
James B. Williford

Mrs. George McCormack

McCormack
Morrow
Wyatt
Campbell
Patrick

Ragan
Davis
French
McCullough
McKeithan

Maloney
Ross
Archibald
Beals
Brothers

Clark
Korbel
Moneyhan
Pharr
Williford

Sponsor Phi Gamma Delta

PHI DELTA THETA

1946

Ed S. Golden
David Thomas Maloney

1947

A. W. Archer
William S. McLean
Edward C. Sutton

1948

Robert M. Cecil
Henry W. Cutchin, Jr.
J. R. Hills
William Douglas Johnson
J. Floyd [illegible]
Herbert A. Miller
F. R. McAlister, Jr.
H. N. McGeachy
C. L. Powell
Samuel McD. Tate
Robert J. Wilkins
E. Lee Willingham, III

1949

William C. Brownson, Jr.
Donald Cameron
Jefferson L. Davis
Robert T. Henderson
William T. Iverson
Robert V. Knight
Thomas Allen Little, Jr.
Robert E. Long
John N. Miller
Edwin F. Montgomery, Jr.
William D. Montgomery
Homer P. Nichols, Jr.
T. H. Patterson, Jr.
Robert S Richardson
Harris Page Smith
O. M. Smith
Richards Todd
J. H. Waldrop, Jr
John Witherspoon

Miss Katherine Norve

Golden
Maloney
Archer
McLean

Sutton
Cutchin
Martin
Tate
Willingham
Brownson

Cameron
Cecil
Davis
Henderson
Iverson
Johnson

Knight
Little
Long
Miller, H. A.
Miller, J. N.
Montgomery, E.

Montgomery, W.
McGeachy
Nichols
Patterson
Powell
Richardson

Smith, H. P.
Smith, O. M.
Todd
Wilkins
Witherspoon

Sponsor Phi Delta Theta

SIGMA PHI EPSILON

1946

Charles E. Thompson

1947

J. Frank Barr, Jr.
Howard Lamar, Jr.
Carlisle C. Moore, Jr.
Dave M. Neill
Fred J. Powell, Jr.
J. S. Robinson
Charles L. Shaw

1948

David G. Blevins
Alex G. Donald
Sam P. Lineberger
Harold H. Marshall
Martin L. Pitts, Jr.
Alexander Edwin Shaw

1949

Joseph G. Brown
Carlyle H. Charles
Edward Coffin, Jr.
Albert T. Correll
Meredith V. Davison
John Andrew Gullick, Jr.
James Edward Herndon, Jr.
Z. N. Holler, Jr.
Edward L. Hopper
Winfred Earle Myers
Charles H. Owens
Billy R. Rabb

Miss Emily Ann Davis

Thompson
Barr
Lamar
Moore
Neill

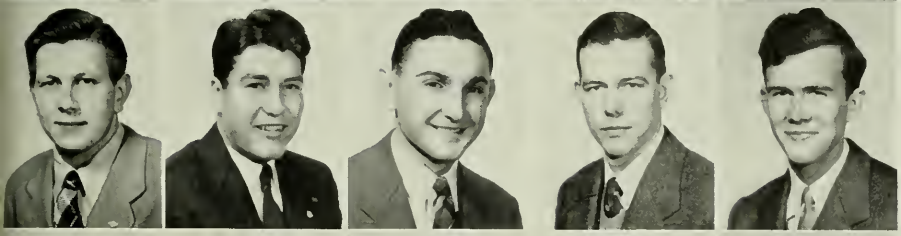

Powell
Robinson
Shaw
Blevins
Donald

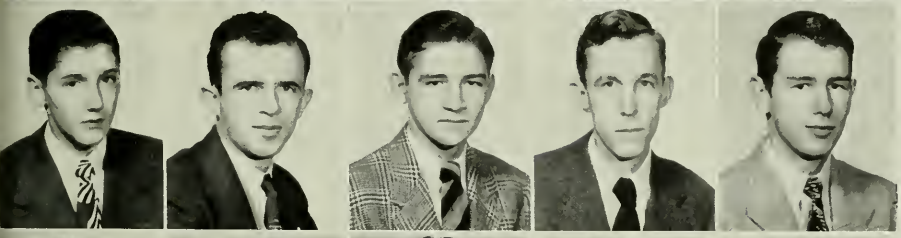

Lineberger
Marshall
Pitts
Shaw, A. E.
Charles

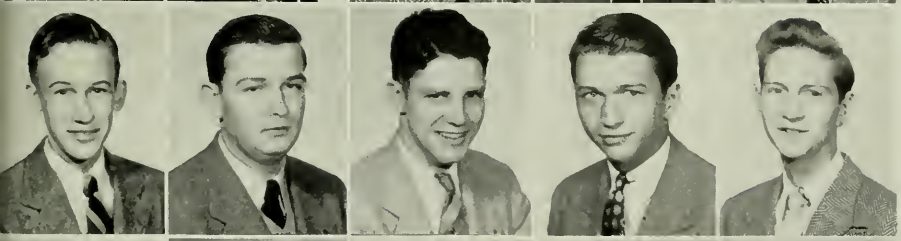

Coffin
Correll
Davison
Gullick
Herndon

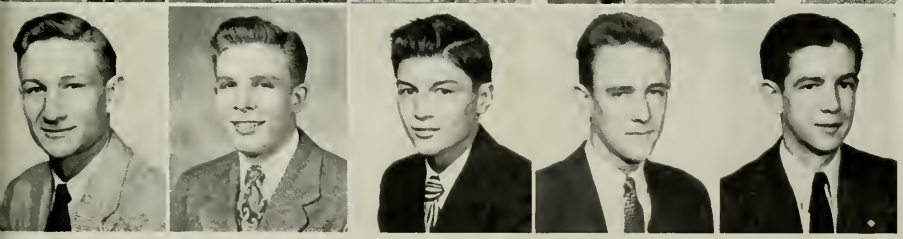

Holler
Hopper
Myers
Owens
Rabb

Sponsor Sigma Phi Epsilon

WATTS H

Phi Gamma Delta

COLORS: *Purple and White*

FLOWER: *Purple Clematis*

Fratres in Facultate

DR. ELMER E. BROWN
DR. WILLIAM P. CUMMING
DR. GEORGE B. WATTS

Phi Delta Theta

COLORS: *Argent and Azure*

FLOWER: *White Carnation*

Fratres in Facultate

DR. C. K. BROWN
DR. KENNETH J. FOREMAN

Sigma Phi Epsilon

COLORS: *Red and Purple*

FLOWERS: *Violet and American Beauty Red Rose*

Fratres in Facultate

PROF. F. K. FLEAGLE
DR. A. V. GOLDIERE
PROF. H. H. FULCHER
DR. P. H. GWYNN
PROF. JOHN K. KIMBROUGH

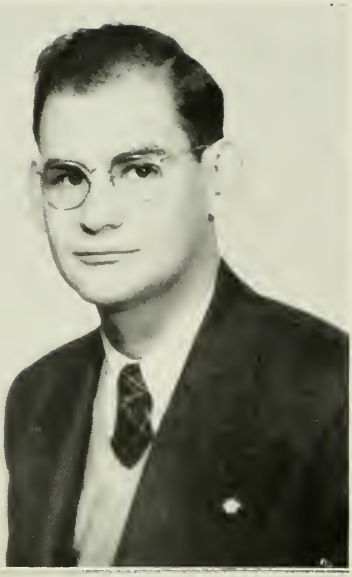

ALEXANDER
MORROW

MARTIN
WINSTEAD

SCHOLARSHIP

PHI BETA KAPPA

Founded at William and Mary in 1776, Phi Beta Kappa is today recognized as America's outstanding honorary scholastic fraternity. It has upheld the high standards for which it stands through the years. Its members are chosen twice each year from the members of the Senior Class. Invitations are issued to only twelve and one-half per cent of the class. Recognition by this fraternity signifies that a man has attained a high degree of success in his college work. It is also an honor in itself for a college to have a chapter of such an organization as Phi Beta Kappa.

Fratres in Facultate

Prof. J. C. Bailey
Dr. C. K. Brown
Dr. W. P. Cumming
Dr. C. G. Davidson
Dr. J. M. Douglas
Prof. E. J. Erwin
Dr. K. J. Foreman
Dr. P. H. Gwynn
Dr. C. R. Harding
Dr. T. S. Logan
Mr. F. L. Jackson
Dr. F. W. Johnston
Prof. H. T. Lilly
Dr. J. W. MacConnell
Dr. W. G. McGavock
Prof. W. L. Porter
Dr. C. M. Richards
Dr. M. E. Sentelle
Dr. E. F. Shewmake
Mr. S. R. Spencer
Prof. O. J. Thies
Dr. G. B. Watts
Prof. W. W. Wood

Fratres in Collegio

James P. Alexander
Joseph E. Martin
W. Howell Morrow
Meldrum B. Winstead

Alexander
Lazenby
Morrow
Rogers

Carson
McLean
Sutton

Golden
Peters
Winstead

Jackson
Martin
Powell
Yarborough

LEADERSHIP

Quips and Cranks

OMICRON DELTA KAPPA

Omicron Delta Kappa, national honorary fraternity, is represented on the Davidson campus by Delta Circle. Its members are chosen in the fall and in the spring in an impressive ceremony. This fraternity bids men who through their campus life and work show the qualities of leadership. Enhancing progressive action is the purpose of O. D. K. This organization is also prominent in dealing with student problems that arise from time to time during the college year. Its greatest purpose on the campus is to constantly strive for a better Davidson.

Fratres in Facultate

Prof. J. C. Bailey
Prof. E. A. Beaty
Dr. C. K. Brown
Dr. J. R. Cunningham
Dr. J. M. Douglas
Prof. E. J. Erwin
Prof. F. K. Fleagle
Dr. K. J. Foreman
Prof. H. E. Fulcher
Dr. W. R. Grey
Mr. F. W. Hengeveld
Mr. F. L. Jackson
Dr. F. W. Johnston
Dr. W. L. Lingle
Dr. J. W. MacConnell
Dr. W. G. McGavock
Mr. M. W. McGill
Prof. J. C. Pfohl
Dr. C. M. Richards
Dr. L. B. Schenck
Dr. M. E. Sentelle
Mr. N. W. Shepard
Mr. S. R. Spencer
Mr. C. S. Smith
Dr. G. R. Vowles
Mr. A. H. Whittle

Fratres in Collegio

James P. Alexander
McAlister Carson, Jr.
Edward S. Golden
James W. Jackson, Jr.
Dexter H. Lazenby
Joseph E. Martin
W. Howell Morrow, Jr.
William S. McLean
George B. Peters
Thomas L. Powell, Jr.
William Brevard Rogers
Edward C. Sutton
Meldrum B. Winstead
Thomas S. Yarborough

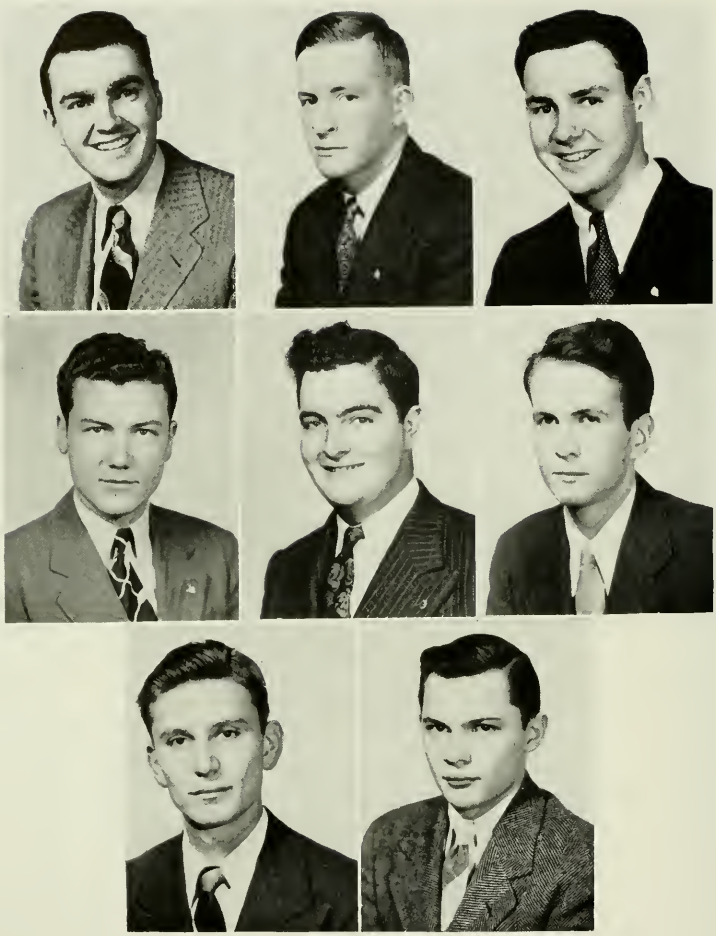

SIGMA UPSILON

(LITERARY)
BLUE PENCIL CHAPTER

Sigma Upsilon has as its purpose the recognition and cultivation of ability and originality in writing. It is composed of faculty members and students in the upper classes. Meetings are held in the various fraternity houses where original papers are read and discussed by the members of the fraternity.

Fratres in Facultate

DR. W. P. CUMMING
DR. C. G. DAVIDSON
PROF. E. J. ERWIN
DR. J. B. GALLENT
DR. A. V. GOLDIERE
DR. FRONTIS W. JOHNSTON
PROF. H. T. LILLY
MR. J. L. PAYNE
MR. SAM R. SPENCER

Fratres in Collegio

1946

DUMOND PECK HILL
W. HOWELL MORROW, JR.
MELDRUM B. WINSTEAD

1947

WILLIAM B. CAMPBELL
JAMES W. JACKSON, JR.
HENRY MIDDLETON RAYNAL
DOUGLAS W. SWINK
LAMAR WILLIAMSON, JR.

BEAVER CLUB

(HONORARY UNDERCLASS)

The Beaver Club is an honorary underclassmen's organization recognizing outstanding ability in three fields: scholarship, leadership and athletic ability. This club traditionally extends bids to the ten top rising sophomores each year. After three years of inactivity, the Beaver Club was reorganized this year. Earl Bethea of the Junior Class served as president this year.

1947

A. W. Archer
J. Earl Bethea, Jr.
James W. Jackson, Jr.
William Ward Lasley
John W. McAlister, Jr.
William S. McLean
Dave M. Neill
George B. Peters
Thomas L. Powell

1948

Donald G. Bryant
Don Erb
William C. Hodgin
J. L. Mendler, Jr.
H. M. McArn, Jr.
Art W. Roach
Robert Strickland, Jr.

DELTA PHI ALPHA

(GERMAN)

EPSILON CHAPTER

Fratres in Facultate

DR. E. A. BEATY
DR. C. R. HARDING
DR. KENNETH J. FOREMAN
PROF. H. T. LILLY
DR. GUY R. VOWLES

Fratres in Collegio

1946

JAMES P. ALEXANDER
C. WESLEY SCOTT
DUMOND PECK HILL
MELDRUM B. WINSTEAD
DAVID C. YOUNG, JR.

1947

HENRY D. HABERYAN, JR.
H. H. MCLEAN
WILLIAM WARD LASLEY
RUSSELL S. MILLER
WILLIAM O. WHITAKER, JR.

1948

DANA B. DRAKE

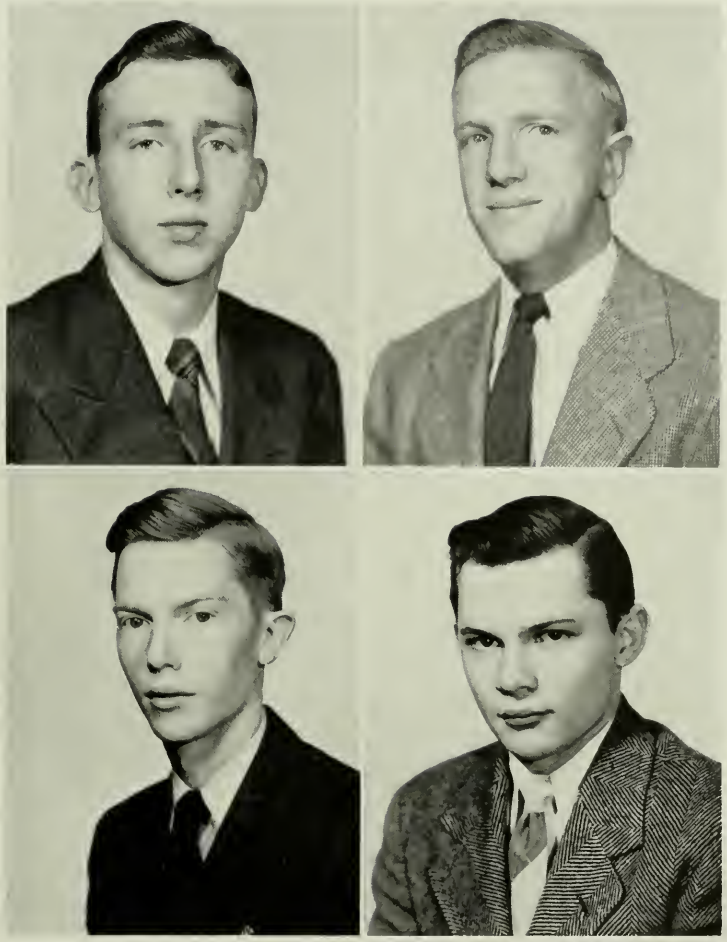

GAMMA SIGMA EPSILON

(CHEMISTRY)
ALPHA ALPHA CHAPTER

Fratres in Facultate

DR. T. S. LOGAN
DR. O. J. THIES
DR. J. B. GALLENT

Fratres in Collegio

1946

DAVID C. YOUNG, JR.
MELDRUM B. WINSTEAD

1947

JOHN C. HERION
WILLIAM WARD LASLEY

1948

J. R. HILLS

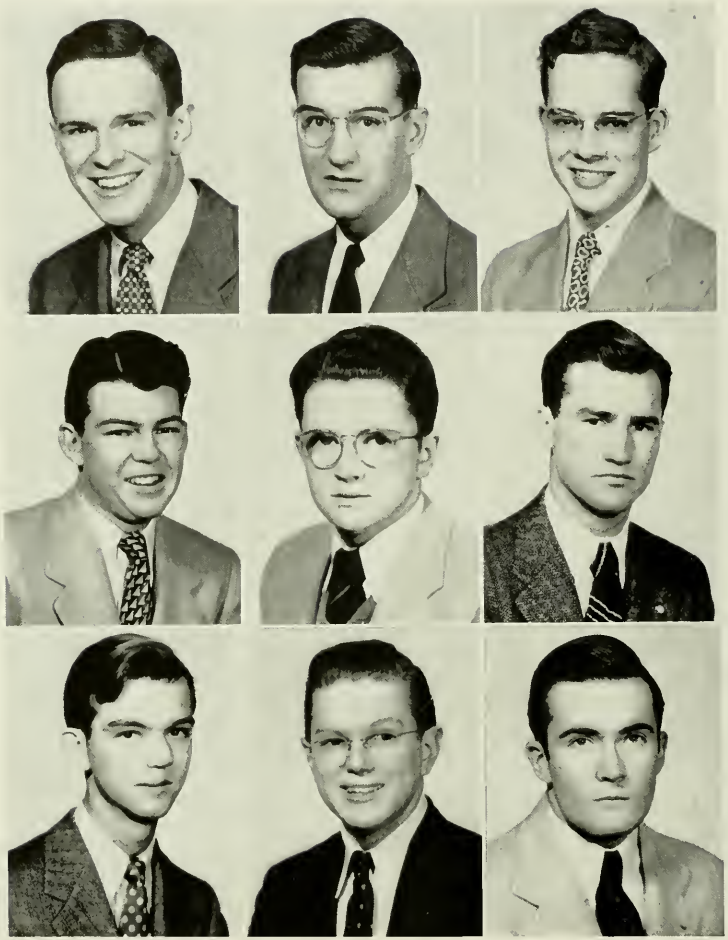

SIGMA DELTA PI

(SPANISH)
OMEGA CHAPTER
Founded in 1919

Fratres in Facultate

PROF. F. L. BLYTHE
PROF. F. K. FLEAGLE
DR. A. V. GOLDIERE

Fratres in Collegio

1946

JAMES P. ALEXANDER
JOSEPH P. FOUNTAIN
CHARLES E. THOMPSON

1947

HOWARD LAMAR, JR.
JOSEPH T. STUKES

1948

DONALD G. BRYANT
DAVID CALDWELL HARRISON
JAMES C. CRAWFORD, JR.
ROBERT STRICKLAND, JR.

Barr
Gambrell
Lazenby

Masters
Raynal
Scott

Tate
Turner
Wyatt

LE CERCLE FRANCAIS

(Affilie a la Federation de l'Alliance Francais)
Establie En 1928

Messieurs les Professeurs

Dr. G. B. Watts — Mr. Samuel R. Spencer, Jr.
Dr. A. V. Goldiere

Messieurs les Membres

1946

Dexter H. Lazenby — C. Wesley Scott
Herbert Gray Wyatt

1947

J. Frank Barr, Jr. — Henry Middleton Raynal
Robert H. Gambrell — L. G. Turner, Jr.

1948

J. R. Hills — Helary Thomas Masters
Samuel McD. Tate

CALHOUN
CAMPBELL
CLARK
COFFEY
CUNNINGHAM

DELP
DONALD
DRAKE
ELYEA
GAMBRELL, D. H.

GAMBRELL, R. H.
HEVENER
HODGES
JACKSON
JENNINGS

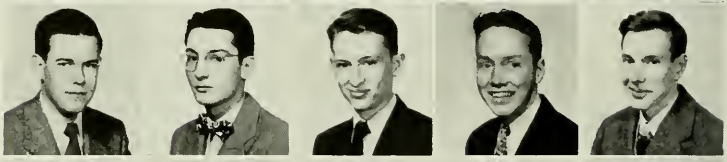

KORBEL
MCALISTER
MCCONNELL
MCCULLOUGH
MCKEITHAN

MCLAURIN
MILLAR
PHARR
RAYNAL
RICHARDSON

SCOTT
STALLINGS
STRICKLAND
SWINK
TATE
TURNER

INTERNATIONAL RELATIONS CLUB

1946

C. WESLEY SCOTT

1947

ROBERT W. DELP
WILLIAM B. CAMPBELL
ROBERT H. GAMBRELL
JAMES W. JACKSON, JR.
JOHN W. MCALISTER, JR.
HENRY MIDDLETON RAYNAL
DOUGLAS W. SWINK

1948

ALEX G. DONALD
DANA B. DRAKE
DAVID H. GAMBRELL
J. W. HEVENER
PAUL J. MCCULLOUGH, JR.
LEIGHTON MCKEITHAN, JR.
ROBERT C. MILLAR, JR.
ROBERT STRICKLAND, JR.
BARRETT R. RICHARDSON
SAMUEL MCD. TATE

1949

WILLIAM W. CALHOUN
THOMAS F. CLARK
CHARLES MCD. COFFEY, III
CHARLES CUNNINGHAM
CHARLES D. ELYEA, JR.
JULIAN C. HODGES
JOHN STOKES JENNINGS
WILLIAM A. KORBEL
HARVEY R. MCCONNELL, JR.
J. M MCLAURIN
SAMUEL L. PHARR, JR.
PARKS J. STALLINGS
CHARLES C. TURNER

SENIOR - FACULTY DAY 1946

Traditional day in the spring when seniors and faculty members meet upon the athletic field.

Pictured at right is the faculty soft-ball team with scenes from different sports.

At left some of the Class of '46 during informal moments.

GRADUATION 1946 - - -

Congratulations from friends and family as seniors leave Davidson.

Graduates, alumni, and friends enjoy banquet as Class of '46 is welcomed into Davidson Alumni Association.

The "Retonga Boys" rehearse in dormitory.

Glee Club presents the "Messiah."

The campus under snow.

Watching track meet.

The midnight oil.

Scene from "Milky Way".

Davidson athletes enjoy banquet.

1837

Let's Be

DAVIDSON DIVIDENDS

To Our Friends — The Advertisers

Memo *for extra-curricular activities:*

VISITS TO BELK'S
MEN'S STORE....

EARLY AND OFTEN !

BELK BROS.

SERVING CHARLOTTE FOR OVER HALF A CENTURY

DAVIDSONIANS...

You're Always Welcome at
TATE BROWN'S

Come in and make yourselves at home. . . . Meet your friends here and browse around at ease. Drop in the next time you come to Charlotte.

YOUNG MEN'S SHOP—THIRD FLOOR

TATE-BROWN CO.
126 S. TRYON ST.

126 South Tryon Street

A COMPLETE DRUG STORE
IN A GOOD TOWN

WHITE DRUG
COMPANY

C. S. GOODRUM

Medicines - Candies - Stationery

TOILET ARTICLES — KODAKS

Prescriptions a Specialty

DAVIDSON, N. C.

Compliments of Friends

INDEPENDENCE DRUG
COMPANY

J. T. STOUGH

CHARLOTTE, N. C.

★

LITTLE PEP
DELMONICO RESTAURANT

CHARLOTTE, N. C.

Eventually You Will Fly
Why Not Now

Take to the air in a
SILVAIRE

HASKELL A. DEATON
Distributor
Phone 37405 & 39660 Plaza Airport
CHARLOTTE, N. C.

ENJOY TOASTCHEE
and Other LANCE PRODUCTS

ON SALE
AT
STUDENT
STORE

"Insist on Lance's!"

MEDICATED COUGH DROP GIVES GRAND RELIEF!

PLEASANT TASTING Vicks Cough Drops are really medicated — medicated with throat-soothing, cough-easing ingredients of Vicks VapoRub. For speedy relief from throat distress of colds — nothing better!

The Charlotte Chemical Company, Inc.

RESEARCH, DEVELOPMENT, SALES
MINING AND PROCESSING

DAVIDSON THEATRE

DAVIDSON, N. C.

The Best in Movies Here at 'Ole D. C.

STOUGH BROS.

Copyright 1946, Liggett & Myers Tobacco Co.

Nearly Everyone In Davidson Reads
The Charlotte Observer

Current Net Paid Circulation In Excess of 120,000 Daily—Sunday 128,000.

The Charlotte Observer

The Foremost Newspaper Of The Two Carolinas

RATCLIFFES FLOWERS

431 South Tryon Street

Phone 7189

CHARLOTTE, N. C.

A New Bus Line Salutes A

Growing

DAVIDSON

BEATTY'S FORD BUS CO.

2 STORES FOR BETTER SERVICE

"Creators of Reasonable Drug Prices"

Eckerd's CUT RATE DRUG STORE

109 South Tryon Street

128 North Tryon Street

CHARLOTTE, N. C.

Anderson's Food Store

GROCERIES—FRESH MEATS
PRODUCE

"Make Our Store Your Store"

We Deliver

4641 DAVIDSON, N. C.

RABYS SHOE SHOP

Expert Shoe Repairing

Wholesoling & Specialty

J. E. RABY

MAIN ST. DAVIDSON, N. C.

FOR AUTHENTIC STYLES IN COLLEGE CLOTHING . . . BUY AT EFIRD'S MEN'S SHOP IN CHARLOTTE

Efird's
DEPARTMENT STORE
CHARLOTTE, N.C.
"The Friendly Store in a Friendly City."

DUKE PHOTO COMPANY

Your Official QUIPS AND CRANKS *Photographer*
When You Think of Photography—Think of Duke

LIFE

At Davidson

404 West Trade Phone 38230 Charlotte, N. C.

For Bus Transportation at Its Best—

ALWAYS

GO TRAILWAYS

Economical — Safe — Convenient Schedules

★

QUEEN CITY TRAILWAYS

417 West Fifth Street CHARLOTTE, N. C.

Garibaldi & Bruns

104 SOUTH TRYON STREET

Leading Jewelers Since 1896

CHARLES D. POTTER

Southern Manager

+

E. J. FEELEY COMPANY
Manufacturers & Importers
DYESTUFFS AND CHEMICALS

P. O. Box 1641
122 EAST BOULEVARD
CHARLOTTE, N. C.

MOORESVILLE ICE CREAM

Ask For It At The Student Store

MOORESVILLE ICE CREAM CO. MOORESVILLE, N. C.

NATURALLY, MY CLOTHES COME FROM IVEY'S!

Where else could you find such smooth duds. They're geared for classroom and extra-curricular activities. You'll be ready to meet any occasion. . .and what's more, the prices are easy on your budget.

Ivey's
CHARLOTTE N. C.

Ship Ahoy Restaurant

"Come and Dine in the Blue Room"

✚

CHARLOTTE, N. C.

J. O. JONES INC.

208-210 South Tryon Street

Now in Our Fortieth Year

The Home of

HART SCHNAFFNER & MARX CLOTHES

Since 1887

W. C. JOHNSTON CO.

"Everything In Hardware"

Phone 130 MOORESVILLE, N. C.

KALE-LAWING CO.

Office And School Supplies

229 South Tryon Street

Phone 6185 CHARLOTTE, N. C.

BLYTHE AND ISENHOUR

General Contractors

●

133 BREVARD COURT

CHARLOTTE, N. C.

STEINWAY PIANOS

HAMMOND ORGANS

RECORDS

ANDREWS MUSIC CO.

CHARLOTTE, N. C.

ESTABLISHED 1892

FAUL & CRYMES

Sporting Goods

415 South Tryon Street

CHARLOTTE, N. C.

Compliments of

SOUTHERN FRUIT COMPANY

Wholesalers

FRUITS, VEGETABLES, PRODUCE

EGGS

CHARLOTTE, N. C.

AN OPEN LETTER . . .

BURLINGTON
MILLS CORPORATION
MAIN OFFICE, GREENSBORO, N. C.

To Future Leaders

Opportunity lies everywhere around you . . . right in "your own backyard." Look at the vast resources surrounding you . . . the posibilities for continuing development.

Burlington Mills is a growing concern with opportunities for young men in administration, manufacturing and research in the textile field. As the Company continues to grow it will need more men with ability, initiative and foresight to train for future positions of responsibility.

Upon Completion of your education, when deciding where best you can apply your skills and talents, consider what your own community, your own state, has to offer you and what you can do to contribute to its progress.

BURLINGTON MILLS CORPORATION

Compliments of

Cannon Aircraft Sales & Service

CANNON AIRPORT — CHARLOTTE, N. C.

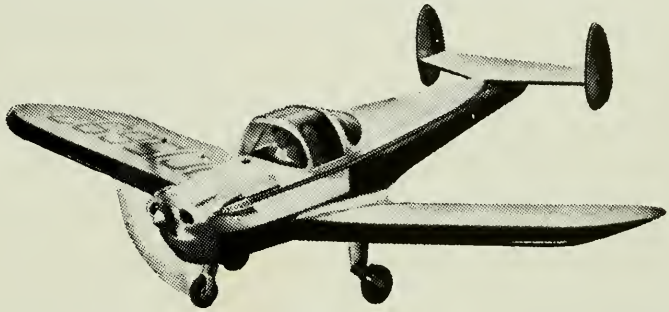

Distributors of WACO AND ERCOUPE

Phone 3-0531

McALISTER CARSON, *President*
HUGH HOUSER

H. H. DEARMON, *Secretary*
FRED McPHAIL

McAlister Carson Insurance Agency, Inc.

INSURANCE AND BONDS

INDEPENDENCE BUILDING

TELEPHONE 8141

CHARLOTTE 2, N. C.

BELK'S DEPARTMENT STORE

MOORESVILLE, N. C.

Clothes For The College Man—See Us

Peanut Products, Potato Chips
and Confectionery

Swinson
FOOD PRODUCTS

CHARLOTTE, N. C.

We Appreciate Your Business

THE BANK OF DAVIDSON

C. A. POTTS, *President*
F. L. JACKSON, *Vice-President*

J. V. LORE, *Cashier*
W. H. JETTON, *Assistant*

+ + +

Member of the Federal Depositors Insurance Corporation

Student Store ★ The Stud

We Try to Stock the Things That You Have Asked For

Refreshments - Cigarettes - School Supplies - Headquarters for
The Latest Dope

Call Your Friends and Talk About it at The Stud

Compliments of

MARION DAVIS CO.

Complete Men's Store

118 South Tryon Street

CHARLOTTE, N. C.

BAHAS SHOPPE

+

SMART FASHION FOR
THE SMART GIRL

+

Main Street DAVIDSON, N. C.

H. A. BROWN

GENERAL MERCHANDISE

MEN'S CLOTHING AND
FASHIONABLE SHOES

Just Off the Campus

Compliments of

FINK'S JEWELRY

FOR GRADUATION GIFTS
See Our Complete Stock

Main Street MOORESVILLE, N. C.

HATLEY'S BROS.

SODA SHOP

Featuring

SOUPS, SANDWICHES, COFFEE, MAGAZINES
Fountain Specialties

Main Street DAVIDSON, N. C.

MICKEY'S
DRY CLEANING

For Expert Cleaning Bring Your Suits
To Mickey's

Main Street DAVIDSON, N. C.

CHAS. MACK & SONS

WHOLESALE DEALER

Confectioneries, Tobaccos, Cigars,
Cigarettes, Paper and School Supplies

●

Phone 182 MOORESVILLE, N. C.

HIWASSEE FARMS

C. D. BRADFORD & SONS

GRADE "A" RAW JERSEY MILK

Pasteurized Milk on Request

HUNTERSVILLE, N. C. RFR No.1

"Keep Ahead With Jersey"

GILMER MOORE CO.

FIUE SHOES FOR YOUNG MEN

121 South Tryon Street

CHARLOTTE, N. C.

STONESTREET'S
GR"A"DE CAFE

O. C. STONESTREET, *Mgr.*

The Sensible Plaee To Eat

418 So. Main St. Phone 132

MOORESVILLE, N. C.

POUND & MOORE CO.

OFFICE SUPPLIES

213 SOUTH TRYON STREET

CHARLOTTE, N. C.

DAVIDSON FURNITURE COMPANY

The Store Made Possible By The G. I. Bill Of Rights

Complete Home Furnishings

No Sale Completed Until You Are Satisfied

Main Street DAVIDSON, N. C.

F. N. THOMPSON

GENERAL CONTRACTOR CHARLOTTE, N. C.

CHARLOTTE
ENGRAVING
COMPANY
Engravers and Designers of College Yearbooks
CHARLOTTE, N. C.

OBSERVER
PRINTING
HOUSE
CHARLOTTE
N.C.